



Sustaining Our Mission



IOWA CITY HOSPICE



Iowa City Hospice complies with applicable Federal civil rights laws and does not discriminate or treat people differently on the basis of race, color, national origin, age, disability, sex, or religion. Iowa City Hospice will not exclude or discriminate based on pregnancy, gender identity, or sexual orientation. In addition, Iowa City Hospice is committed to enhancing language assistance for individuals with limited English proficiency or individuals with communication disabilities.”

On the cover:
Volunteers Natalie Puschak and Ella Schlabaugh (granddaughter of longtime Iowa City Hospice volunteer Connie Schlabaugh) help decorate the Walk for Dignity trail at Willow Creek Park.

Our Mission

Iowa City Hospice provides compassionate care for anyone in our community affected by serious advanced illness and end of life conditions.

Our Vision

Iowa City Hospice is the recognized expert in innovative care for people with serious advanced illness and end of life conditions.

Core Values

Integrity: We always conduct ourselves with the highest integrity.

Respect: We honor and respect patients’ wishes and goals.

Planning: We plan the care and execute the care plan.

Quality: We continually improve our quality.

Recognizing Those Who Sustain Our Mission

The Walk for Dignity site features two Iowa City Hospice Tribute Walls that recognize our most generous donors from the past three decades, as well as Honorary Walk for Dignity Families, Estate Gifts, and exceptionally generous Memorials.

We hold a memorial service in this location each year, immediately preceding the Walk for Dignity. Hundreds of friends and families gather to honor lost loved ones in the peace and beauty of this site, surrounded by tall trees and blooming flowers.

The Tribute Walls have been made possible through a generous gift from Hills Bank and Trust Company and in-kind support from Watts Vault & Monument Company.

Dear Friend of Iowa City Hospice,

Thanks to your support, the world of Iowa City Hospice continues to grow! Though our seven-county service area (Johnson, Cedar, Iowa, Louisa, Linn, Muscatine and Washington counties) remains the same, we have been able to increase both the amount and types of vital services we offer to a vulnerable population.

Thanks to increased referrals and admissions, as well as the dedication and responsiveness of our staff, Iowa City Hospice's service days grew an extraordinary 12 percent from 2017 to 2018. Our average daily census for hospice services rose from 89.6 in 2017 to 100.4 in 2018. We serve the majority of hospice patients in Johnson County, and continue to grow in other counties as well.

We continue to participate in Medicare's Care Choices demonstration model for community palliative care. Our service days for this program increased from 466 in 2017 to 827 in 2018. Recognizing a crucial unmet need for community palliative care services, Iowa City Hospice staff carefully researched and planned throughout 2018 to launch our own in-home palliative care pilot program in 2019. "Supportive Care" will help patients with chronic illness stay comfortable in their own homes, decreasing emergency room visits and hospital stays, and improving quality of life.

None of this growth or innovation would be possible without the advocacy and generosity of our friends and donors. Iowa City Hospice enjoys an outstanding reputation as a care provider and an expert in the field of hospice care. Families and care partners continue to specifically ask for our services. Our fundraising events have been well attended and financially successful: Combined with memorial gifts, foundation grants, donations to our endowment fund, and gifts to Honoring Your Wishes, more than a half million dollars was raised in 2018 to support our mission.

Through the generosity of donors, Iowa City Hospice has held true to its promise to turn no one away due to inability to pay. In 2018, we provided 868 community service days to patients without insurance or support.

Everyone — everyone — deserves the dignity and comfort of hospice care. We thank you from the bottom of our hearts for giving us the privilege of providing that care.

Sincerely,

Karla Kamal, Executive Director
Ben Russell, 2018 Board Chair



Karla Kamal

2018 IN REVIEW

HOW WAS IOWA CITY HOSPICE FUNDED?

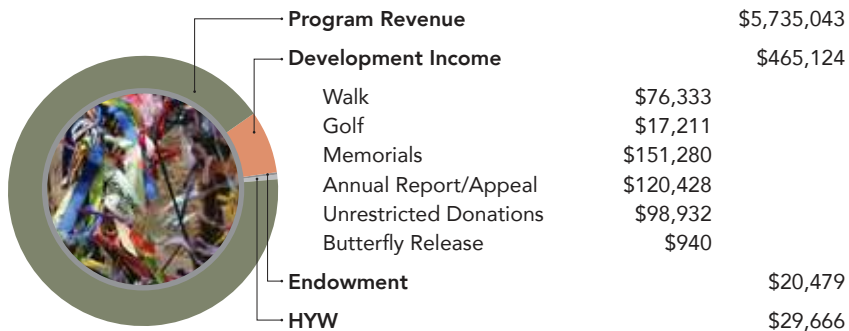

HOW WERE FUNDS SPENT?



Provided
868
 days of charity care,
 worth
\$130,000

Served
636
 patients and their families
 providing
36,647
 days of care





COMMUNITY BENEFIT

BEREAVEMENT

Provides follow-up to our patients' loved ones for at least **13 months** after death

- In-person/home visits
- Phone calls
- Monthly mailings
- Grief education

Throughout the year, Bereavement staff facilitated



MUSIC THERAPY

95

patients benefitted from music therapy

VOLUNTEERS

167

patients benefitted from volunteer support

GIVING BACK TO THE COMMUNITY

Iowa City Hospice works with several community partners to educate professional learners about the end of life care.

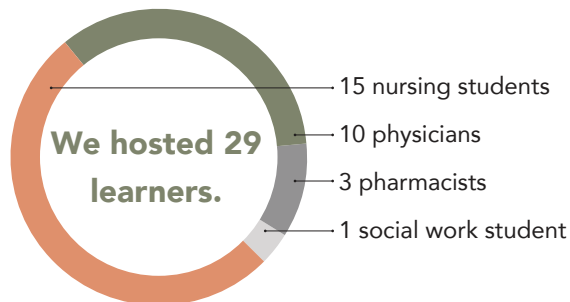

UPCOMING EVENTS

CLASSY CHASSY CRUISERS SUMMER CRUISE-INS

- Classy Chassy Cruisers hosts a cruise-in car show each month, along with a fundraiser for Iowa City Hospice.
- Last Friday of the Month, at Coral Ridge Mall, in front of Best Buy
 - **July 26, August 30, & September 27, 2019**

GLENN ROBERTS ELKS/IOWA CITY HOSPICE GOLF CLASSIC

- **Monday, August 5, 2019**, at the Elks Lodge #590 in Iowa City
- 8 am and 1:30 pm shotgun starts

BUTTERFLY RELEASE REMEMBRANCE EVENT

- **Sunday, September 8, 2019**, at The Celebration Farm outside Iowa City
- 1:30 pm memorial service in the round barn, followed by a release of 100 Monarch butterflies in the beautiful stone amphitheatre

21ST ANNUAL WALK FOR DIGNITY

- **Sunday, April 26, 2020**, at Willow Creek Park in Iowa City
- Donation drop-off opens at 11 am
- Time of Remembrance begins at noon
- Walk for Dignity starts at 1 pm

Learn more about these and other Iowa City Hospice events on our website, follow us on Facebook, or call 800-897-3052.

A culture of philanthropy exists when values, practices, and communication come together to authentically engage with the organization's mission. With a cultural focus on service to customers, friends, and neighbors, Hills Bank is the definition of an effective and impactful culture of philanthropy.

Amanda Arn, Community Relations Officer for Hills Bank, says the Bank "was founded on the principle that banks should care about the people they serve, and provide ways to help them prosper." Hills Bank is celebrating its 115th anniversary this year, and is proud to carry on these traditions. "We greatly value all of the individuals and organizations which help sustain our local economy and contribute to a vibrant and diverse community."

Hills Bank readily supports staff participation in causes and events throughout the community. "Employees are encouraged to get involved in causes that are meaningful to them," Amanda says. This activity has a positive impact on employee satisfaction, and may be part of the reason Hills Bank was recognized as "One of the Coolest Places to Work in the Corridor" by the *Corridor Business Journal* in 2018.

For many years, Iowa City Hospice been a recipient of Hills Bank's generosity, in both time and donations. Hills Bank has been a regular sponsor of our special events and fundraising drives, and always fields a team for the Annual Walk for Dignity. "Hills Bank is honored to be a supporter of Iowa City Hospice and is grateful for the services they provide," says Amanda. "We have had several employees over the years who either served on the Iowa City Hospice Board of Directors, or volunteered there, which helped others here learn what they do."

Committed to Community

With 19 locations and more than 500 employees, Hills Bank makes an enormous impact on the local community now and into the future. And what will be their legacy? “I hope people remember the Bank as a good corporate citizen,” Amanda says, “A bank that cares about its customers and the community.”

“We greatly value all of the individuals and organizations which help sustain our local economy and contribute to a vibrant and diverse community.”

AMANDA ARN, COMMUNITY RELATIONS OFFICER FOR HILLS BANK



BEN RUSSELL, A CASE IN POINT

When Ben Russell joined the staff of Hills Bank in 2008, he knew right away that his company was a true advocate of community support and involvement. One of his first community service projects with Hills Bank was to participate in the Iowa City Hospice Annual Walk for Dignity. “I haven’t had personal family experience with Hospice’s services,” Ben says, “but I’ve had friends who have shared their stories.” He encouraged friends and co-workers to attend, and now chairs the Hills Bank group for the Walk.

“Hills Bank has always been respectful of employees’ volunteer time, and flexible for things like being on community boards.” This flexibility came in handy when Ben joined the Iowa City Hospice Board of Directors in January of 2017. Since October 2018, Ben has been the Board President. He enjoys serving on the Board, learning about the different roles at Iowa City Hospice, and how each department affects patient care. “I’m very proud of where Iowa City Hospice is today and look forward to what the future has in store,” he says.

Ben sees no conflict between Hills Bank’s commitment to community and their business model. “When the community thrives, Hills Bank thrives.”

HONOR ROLL 2018

We are pleased to recognize our donors in this Honor Roll of Givers for 2018. We could not provide the support services and high quality, compassionate care to all at the end of life without private support from our donors. Your generosity is greatly appreciated and we **Thank You!**

Endowment

Shirley Altenhofen
Mark Behlke
Alicia Brown-Matthes
Helen Byington
Phyllis Chang M.D. & Judy Gerlitz
Kat & Greg Ellyson
Linda Gordon
Candice Kaelber
John & Patricia Koza
Karen & Steven Laughlin
Alison & Eric Lynch
Mary & Freeman Miller
Barbara & Leroy Mueller
Crystal Myrvik
Susan Nelson
Judy & Bruce Pfohl
Margaret Probasco
Barbara & Peter Robinson
Ted Rolenc
Megan Rolenc & Christian Bruning
Alan Skelley
Sally & John Staley
Raija & Kenneth Starck
Sarah & Christie Thomas
Kenneth Wehr
Paula Weigel
Judith Yoder

\$10,000 and above

Hills Bank and Trust Company
Anonymous
Gholam Jabbari, M.D., FACOG
River Products Company, Inc.

\$5,000 to \$9,999

Albert D.* and Margaret M.* Blenderman Fund
Gay & Ciha Funeral & Cremation Service
Marjory & Filmore Melick
Donna Miller* Memorial
Cathy & Larry Pacha
Barbara & William Palasek
Ted & Deb Pacha Family
Twinkle Co
John R. Wright* and Eloise Mountain Wright* Foundation

\$2,500 to \$4,999

The Henry W Bull Foundation
Classy Chassy Cruisers, Inc.
Deb DeVore
Sue & Fred Durian
Elizabeth Schnieders

\$1,000 to \$2,499

A. W. Welt Ambrisco Insurance, Inc.
Doris & Francois Abboud
Linda & Ronald Alberhasky
Lynn Apel
Bill & Nancy Bernau
Karen Boileau
Tiffany & Waylon Brenneman
Ann Broderick
Jean Brown
Brown Deer Place Retirement Living & Memory Care
Nancy Cantor
CarePro Home Medical
Caring Hands & More LLC
Casey's General Stores
Dorrit Caufield
Gregory Dunn, Ph.D.
Dottie & Alan Frank
Ann Gerdin & Michael Gerdin
Joanne Gladden
Al Grady Charitable Fund
Ron Graves
Patricia & Jed Hand
James Holderness* Estate
Loren N. Horton
Susan Denham Jordt
Jean Kaelber
Karla & Gagan Kamal
Amy Keranen, M.D.
Lensing Funeral and Cremation Service
Ina & Gerhard Loewenberg
Allyn Mark
Joye Ashton McKusick*
John Mehegan, M.D.
Mercy Iowa City
S & N Insulation, Inc.
Laurie Nelson-Heern & Lance Heern
Charles Neuzil
Gregory Neuzil
Dr. & Mrs. John P. Nora
Oaknoll Christian Retirement Services, Inc.
Old Order Amish Northwest
Sharon Sunday School
Denna & Bernard Osvald
Sherry Pearson
Stanley Podhajsky

Mary & Jim Pratt
John H. Quinn* Family Trust
Regina Elementary School
Julie & David Ricci
Riverside Casino & Golf Resort
Rockwell Collins-Cedar Rapids
Anonymous
Scheels-Coralville
Elizabeth Schrock
Joel Shields
Jacelyn Swinton*
The Tompkins Family
Town Square Family Foot Care
Towncrest Pharmacy-Iowa City & Solon
U.S. Bank
University of Iowa Health Care
Lisa Walz

\$500 to \$999

ACT, Inc.
Barb & Jim Aldeman
Loretta Angerer
Apex Construction Company, Inc.
Nick Apperle
Karen Marek Bacher
Barbara Barrows
Mark Behlke
Cynthia Bersuch
Beverly & Larry Blades
Janis & Donald Boenker
Paula O. Brandt
David Calvert
Jo Catalano
Cathy & Gary Cohn
Coldwell Banker Real Estate Professionals
Dan Collins
Elizabeth & Chuck Coulter
Shari DeMaris
Arthur Dermody
John Donelson
The Dreckman's
Glenn Elzey
Dorie Forkenbrock
Suzanne Frank
Bruce Gantz, M.D.
George's
Judith Glasgow & Marilyn Dautremont
Helen Goldstein
Wendy Gronbeck
Karen & Dennis Hegland
Lu A. Helm
Jennifer Henningsen
Doris Hinkhouse* Estate
Julie & Michael Hodge

Diana Horton
Iowa City Ready Mix
Friends & Family of Vivian Jacobs*
Betty K. Johnson
Peg & Royce Johnson
Gerrie Kaalberg* Memorial
King's Auto Repair
Cletus Klein
Luanna Klein* Memorial
Carol & Michael Klug
Sara Krieger
Charlotte Lackender* Memorial
Phillip & Mary Margaret* Lainson
Bill & Rose* Landers
Kathleen & Scott Larson
Ruth Laughlin
Joyce & Phil Leff
John P. & Nancy Sisty LePeau
Richard Levine
Dan Lively
Jean Lloyd-Jones
Monica Maloney-Mitros & Frank Mitros
Jean & Larry Manasmith
Janine Martin & Daniel Leary
Paula & Mark McAndrew
Cathy & Scott McMaster
John Menninger
Don Merryman
MidWestOne Bank
Jenny & Dick Miller
Jennifer Miller & Emma Schmoll
Lora & Randy Miller
Friends & Family of Ruby Miller*
B. Lynn & David Morano
Richard & Doris Myers
Julie P. Noble
Thomas Novak, M.D.
Ginger & Art Nowak
Roger Overton
Nancy Parizek
Cindy & Val Penney
Linda K. Permann* Estate
Procter & Gamble Manufacturing Co
Clair Rausch
Rohrbach Associates PC Architects
Edward Rolenc
Katherine Ryerson & Donna Hepker
Franklin Scamman
Scott Schamberger
Angela Schmidt
Joe Schrock & Julie Lawrence

Konrad Schulze, M.D.
Deanne Schwarting
Patti Schwickerath
Mary Searls*
Jay Semel
Jennifer Skarda
Sylvia Smith
Spencer Foundation
Sue Squier
St. Thomas More Catholic Church
Barrett Stoll
Two Rivers Bank & Trust
University of Iowa College of Pharmacy
University of Iowa Community Credit Union
Ruth Van Voorhis
Ann Wade
Traci & Jason Wagner
Marlene Waldis
Teresa Weiner
Craig Welt
Mike Weno
Delores Werling
Gary L. Willey* Memorial
Janet & Bill Williams
Judy & Wayne Wood

\$250 to \$499

Accurate Automotive
Mary & Steve Adamek
Advanced Medical Transport of Central Illinois
Wendy & Randall Aldrich
ALPLA Iowa City, Inc.
Sandra Anderson
Helen Atz
Deborah Loewenberg Ball & Michael Loewenberg
Ellen & Zuhair Ballas
Brenda & Michael Bany
Wanda & David Beachy
Oscar Beasley, M.D.
Kristin & Cary Beatty
Laura Birely
Sara & Jeff Braverman
Friends & Family of Tootie Bream*
Elaine & Roger Brown
Barb & Kice Brown
Carolyn Brown & Jerry Zimmermann
Barbara Burkhardt
Phyllis Canfield
Ellen & Richard Caplan
Joyce Carman
Carla Carr & Horace Porter

* indicates the individual is deceased

Peg & Don Carstensen	Friends and Family of Donna Miller*	\$100 to \$249	Ina & Terry Brende	Karen Dehning
Holly Carver & Lain Adkins	Mr. Gutter Ltd.	Fox Patrol Friends-Nancy, Dick, Jim, Pete, Phil & Tom	Bill Brinning	Susan Delaney & Lucy Wiederholt
Adelaide Cochran* Estate	John Neff	Charles Adelman & Wayne Fauchier	Barbara Broderick	Gerald Denehy
Cathy Cox	Marjorie & Nicholas Colangelo	Advantage Custom Builders	Peter Brokaw	Christine & Brent DeNeice
Dakota Red Corporation	Mary & Lee Noel	Aero Rental and Party Shoppe	Connie Brown	Peg & John deSalme
Susan & Bob Dane	Carrie Z. Norton	Melvin Ahlberg* Memorial	Marilyn & Travis Brown	Joni & Cody DeVore
Sally & Dave Dierks	Charles Ollendick*	Lubna & Omar Ahmad	Debra A. Bryant	Carol & Chuck Dewey
Julie & Mark Divoky	Robert Olney	Rodney Alberhasky	Kelly & Daron Buch	Shirley Dickinson
Carol Dollman	Jack Palmer	Marjorie Albers	Thomas Buekers, M.D.	Build To Suit, Inc.
Gloria & Mike Drapac	Marilyn Park	Melanie Alberts	Maxine Burck*	Dena & Brian Dietzler
Lillian Erdahl	The Family of Delores Parsons*	Judith Allen	Alan J. Burgener	Janice Dinkel & Glenn Phelps
Anonymous	Kimberly & Michael Pelzer	Joan Alton	Kay Burke	Alfreda Dixon
Carmen Fields	Carol Potter	Paulino Alvarez	Maureen & Ed Burke	Kathy Dlouhy
Carol Flansburg	Ellen Prediger	Kazi & Lee Alward	Angela Burr	Barb Doherty
Nanford Folkedahl	Jim Pyrz	Rochelle & Kenneth Alwine	Camille Calhoun	Erica Dohrer-Robe
Sylvia & Bob Forsyth	Ray Rios	AmazonSmile Foundation	Maurie Campbell	Jane Dohrmann & Don Anderson
Jane & Kenneth Friedman	Barbara & Peter Robinson	Carly Ambrisco	Dan Campion	Harry Dolder
Family & Friends of Robert Fuhrmeister*	Jane Ross* Family	American Legion Auxiliary #509	Enid & Pat Cancilla	Donut N Deli, Inc.
Ellen & Jim Funcke	Benjamin Russell	American Legion-Roy Chopek Post #17	Robyn & Jeff Canfield	Janice & William Dostal
Beatrice A. Furner	Sara Rynes Weller & Paul Weller	Barrie Anderson	Judith & Wayne Carlson	Susan & Jack Dougherty
Regina Galer	Vicki, Gregory, Ben & Jeff Saunders	Eleanor Anstey	Katha & Denny Carter	Robert Downer
Sharon Garton	Stephen Scheckel, M.D.	Irene Ascroft	Mary Ann Carter	Ann Barber Doyle
Nicole & Mike Gerdin	Linda & Ed Scheetz	Mr. & Mrs. Robert Ashman	Therese & Jack Caveney	Deborah & Dennis Drees
Pat Goeldner	Judith & Larry Schroeder	Kathy & Ernie Bachmeier	Vicki, Marcia, Chuck & Ed Cerven Family	Kathy Dubansky
Mark Gomez & Patricia Chong	Carol Scott-Conner & Harry Conner	David A. Baculis, Sr.	Constance & Craig Champion	DyAnne & Lorin Dudley
Don Haines	Mary & Roger Simpson	Janice & Bradley Baldes	Mary Chase	Edmond Dunn
Kirsten & Michael Hanrahan	Lynn & Timothy Skopec	Laurie & John Ballesteros	Carolyn & Kenneth Chelf	Eyup Duran
Tom Haverkamp	Patti Slaubaugh	Nora & Wayne Balmer	Mary S. Child	Carla & Michael Durkee
James P. Hayes	Roger Slaughter	Joyce Barker	Ruth & David Christ	Twila & Brian Dusterhoft
Don Heineking	Slewgrass Band	Michelle M Barker	Cheri & Jerry Cilek	Lynn & Allen Dye
Karyn & Douglas Hempel	Connie Smith	Jean Barloon	Noriko Ciochon	Allen Gene Eakes* Estate
HJR Partnership	David Smith	Judy & Robert Barrie	Cheryll & Gerald Clamon	Richard Echternacht
Betsy & Brett Hoffman	Kandy & Steve Smith	Devan Baty & Hatem J Abu-Dagga	Loretta & James Clark	Economy Advertising Company
Joyce Hollenbeck	Anita M Sojka* Estate	Marlinda & Merle Beachy	Marian Clark	Lee Ann Eggers
Linda Hoover	Anna Stranieri	Rochele & Nathan Beachy	Thomas Cochran	Carole Ann Eldeen
Veronica Hubbard	Karla Summers-Day & Michael Day	Margaret Beck	Friends & Family of Laura Cole*	Maggie Elliott
Family and Friends of Marlene Humble*	Kristin Summerwill	Roxie & Barry Bedford	John Colloton	Maggie & Bob Elliott
Iowa City Police Department	Diane & Mel Sunshine	James Beeghly	Colorado Farm Bureau Insurance	Shari Ellis
Iowa City UNESCO City of Literature	The Perry Foundation	Mark Beggs	Julia & James Comfort	Sarah & Kristopher Endicott
Anonymous	Carol Tippe	Lucille Bell	Concha Audiology & Rehabilitation PLC	Patricia & James Ephgrave
J. L. Jark	Carol & Leo Tomash	Kathleen Bender	Friends & Family of John Connelly*	Doris Erickson
John Deere Foundation	U of I Radio Plasma Wave Group	Astrid H. Bennett	Thomas Conway	Lori Erickson
Joni Jones	Randy Van Winkle	BerganKDV Ltd	Alice Cooper* Memorial	Roger Essington
Family & Friends of Jack Kahler*	Carol Wade	Laura & Patrick Bergen	Samuel Cooper	Joan Falconer
Mark Kamps	Victoria & Timothy Walch	Linda Bergquist	Janet Cooper	John Farraj
Kathy Keifer	Kathryn & Peter Wallace	Constance A. Hoffman Berman	Sharon & John Cordes	Michael Feiss
Sherry & Bob Kesselring	Barbara & Simon Weaver	Nancy & Barry Beuter	Cliff Corpman	Margaret & Chuck Felling
Kathleen & James Kikendall	J. Munson Welsh	Emory Beville & Christopher Holt	Dr. Howard Cowen	Richard Ferguson
Kenneth Kinsey Family	Jane Weno	Roger Beyhl	Shirley Cox	Jennifer & Jerrett Ferguson
Pamela Kopriva-Barnes & Richard Barnes	Lori & Douglas Wenzel	Barb Black	Curtis Cox	Nicole Finke, M.D.
Tyler Kruse	Jan Wielert	Lavonne Blair	Jan Cramer	Nancy Fisher
Dr. & Mrs. Samuel Kuperman	Linda & Roger Wieskamp	Blink Vision by Veatch	Lisa Cramer Edeker	Jean Florman
Dianne & David Lacina	Charlotte A. Wilson	Jeri Blum	Donna Crawford	Jill & Neil Forbes
Bruce Lanik	Family & Friends of Suzanne Windisch*	Charles Blystone	Liz & Mark Crooks	Sue Forde
Toby & Chris Lantz	Jane Marie & Tom Wold	Leroy Blystone & Family	Boyd Crosby	Karin Frantz
Tom Lepic	Michal Young	Julie Bockenstedt	Helen & Jim Croscheck	Steve Frantz
Martha & David Lubaroff	Steve Yotty	Duane Bolton	Crystal Clear Water Co	Bill Frauenholtz
Joan & Lowell Luhman	Friends & Family of Shirley Beuter Zumwalt*	Nancy & Dan Bonthius	Laurie & Dan Cummins	Becky Frederick
Maria Lukas & H. Culver Boldt		Jo Ann Boots	Kathlyn M Cunneen	Evonne Freeman
Zack Lyness		Joni Bosch	Bryce Cunningham	Melanie Friedman
Candy Madsen		Kelli & Shawn Bowers	Vicki Curran	Kirsten Friedman
Mark Marz, DDS		Susan & Willard Boyd	Deborah Daniello	Karen & Dave Froschauer
Shirley Maxey		Betsy Boyd & Bill Nusser	Soha Dargham	Kathleen Full
McComas-Lacina Construction, L.C.		Judy & Robert Boyd	Jake De Ryke	Karole & Jim Fuller
Mary & Jim McCue		Phyllis & Richard Braverman	Richard DeGowin	Nancy & Vincent Gaito
Carol & Randy McDonough		Shirley Breer		Bridget Gallagher & Mark Mascillino

Amanda & Patrick Gavin	Charlene Hinrichs	Maggie & Kevin Keyser	Holly & Matt Mathias	Ronald Olesen
Mark Gedlinske	Howard Hintze	The Kenneth Kinsey Family	Mary & Gregory Maxwell	Robert Oostendorp
Sheri & Scott Gedlinske	Gordon Hintz	Dnae Kinzie	Ann McAndrew & Robert Pianta	Connie & James Organ
Joey F. Gehrls*	Lynne Hirleman & Cal Coquillet	Bruce Kittle	Patty & Paul McCarthy	Lisa & Jack Paige
Nancy P. Genoar	Donna Hirst	Carl Klaus	John M. McCormick	Nicholas Pantazis
Kit Gerken	Nancy & Patrick Hitchon	Sue & Ken Klein	Anonymous	Irma & Eugene Parrott
Shams Ghoneim	Linda Hobart	Kathy Klein	Sandy & Terry McDonald	Dorothy Paul
John Gilligan	Hodge Construction, Inc.	Deborah & Thomas Kleinschmidt	Joni & Shawn McFarland	Ellyn & Richard Paulus
Sandy & Patrick Gilpin	Karen Hoenig	Al Klingelutz, M.D.	Margaret & Bob McGlumphy	Bobbie & Al Paxton
Michael Gleason	Karen & Dick Hoffman	Gayle & Roger Klouda	Celia & George McHenry	Dana & Art Peck
Kerri Goff	Richard Hoffman	Mr. & Mrs. Robert Knebel	Sara & Brad McKay	Bonnie & Mark Penno
Todd Golding	Missy Hogenson	Karen & Phillip Koepfel	Karin & John McKeone	Marlene J. Perrin
Margaret & Douglas Goodfellow	Nancy & Joe Holland	Thelma Kolar	Hope McKinnis	Douglas Peters
Dwaine Gooding	Home Builders Association of Iowa City	Deborah & James Koolhof	Charles Mead	M. Coleen & Joseph E. Peterson
Stephanie Goolsby	Janet Homewood	Gregory Kovaciny	Julia & Philip Mears	Susan Peterson
Karen & Donal Gordon	Myrene & H. D. Hoover	Nancy & Randy Kraft	Jerry Meis	David Peterson
Grace United Methodist Church Mission Committee	Margery Hoppin	Wendy & Ken Krall	Mark Mentzer	Olga Petrova
Mila & Tim Grady	Janice Horak	Antonia Kroeze	Mitsi & Mike Messier	Dana & Kevin Pfister
Nancy & Daryl Granner	Calista & George Hospodarsky	John & Fay* Krogstad	The Messier Group	Robert Philibert
Iola Grauer	Judy & Jim Houghton	David Kruse	Michelle Meyer	Carla Pies
Great Western Bank	Diane & Brian Hudachek	Beverly Kuddes	Rosemary Michael	Andrew Piro
Mary Greenleaf	Carol Hughes	Kim Kuddes & Carol Wehr	Barbara & Robert Mickelson	Plato Farms, Inc.
Dale Greiner	David Hughes	Pamela & Michael Kulik	Midwestern Financial Group	Mary Ann Poepsel
Georgia & Nick Greiner & Families	Connie & Roger Hukle	L L Pelling Co.	Kathy & Gene Miller Family	Keith, Darrel & Mike Pollet
The Groom Station	Dave Huling	Lynette & Bill Lancial	Mary Kate Miller	Margaret Polson
Catherine Gutierrez	Linda Humble	Anita & Keith Lange	Merle Miller	Polly & Jim Porter
Janet Guyer	Julie Hunter	Leann Larson	Peggy Miller	Kay & Dale Prediger
Stanley Hackbarth	Mary & Steven Hunter	William Laucamp	Kathryn J. Milster	Denise Price
John Hackett	Judy & Dick Hupfeld	Karen & Steven Laughlin	Kathy Mitchell	Denyse Price
Sally & Robert Hall	Erin Icenbice	Mark Law	Linda & Jerry Mitchell	Lisa & Russ Price
Beth Hallett	Insurance Associates of Iowa City	Bryan Lawler	Jerry Mittag	Margaret Probasco
Joyce Hamilton	Iowa Democratic Party	Julie Lawrence	Alfrieta Monagan	Productive Resources, LLC
Beverly Hamilton	Carol & Roger Irey	Don Leaman	Julie & Kevin Monson	Chris & Rex Pruess
Tracy Hamilton-Grove	Jerry Irving	Gloria Lee & Craig Morita	Barbara Montross	Friends & Family of Vincent Pulkrabek*
Douglas Hammel	Ruth Izer	Sandy & Steve Lee	Kelly & Bruce Moothart	Dawn Quelle
Joe Hanrahan	Carlton Jackson	Lori Leggins	Marguerite Morey	Ellen Racheter
Edmund Harney	Kathy Jacobs	Vicki Lensing	Tracie Morgan	Nicole Louvar
Shirley Harris* Memorial	Patricia Janes	Ivan Lenz	Sandra Morse	Raitt Family
Mark Hartstack	Pamela Jarvis	Mary & Mike Levy	Lisa & Mark Moser	Leigh Ann & Christoph Randak
Anita Hartwig	Zoe Jenkins	Michael Lewis-Beck	Rebecca & David Moser	Margaret & Earl Ratcliff
Janis Hauenstein & Craig Johnson	Tina & Bill Jennings	Sarah & Chris Leyden	Larry Mossman	Jerry Weiss & Louise Rauh
Sylvia & Bradley Havlin	Michael Jensen, Lepic-Kroeger Realtors	Michael Lilleg	Elaine Mowry	Red Barn Market Antiques
Hawkeye Title & Settlement/ Steven C. Anderson, Attorney At Law	Nancy & Grant Jensen	Robin Lillie	Jason Mueller	Bob Redlinger
Ellis Hawley	Jepsen Revocable Family Trust	Cindy Lindley	Keveen & Larry Mullendore	Margaret N. Reese
Dawn & Jeff Hays	Family & Friends of Mary Jepsen*	Mary & Jim Linn	Wilma Mullinnix & Family	Barbara & Roger Reilly
Gloria Hayward	Teri Jeter	Yuk Ming Liu	Julie & Scott Mumm	Janelle Rettig & Robin Butler
Donna & Mark Heacock	Molly & Philip Johnson	Pam & Richard Loan	Murdoch Funeral Homes	Cranel Reynolds, M.D.
Family & Friends of Mark Hearn*	Sandra Johnson	Stephanie & Sal LoBianco	Bonnie Murphy	Randy Rhodes
Carole & Kenny Hebl	Bruce Johnson	Lodge Farms, Inc.	Patricia Murphy	Anita & Kevin Rice
Carole & Raymond Hegtvedt	Johnson County Iowa EMS Association	Mary & Carlos Lovetinsky	Louise Murray & Ed Heffron	Gretchen Rice & Timothy Terry
Paul Heidger	Janice Johnston	Dan Ludolph	Janice Murray	Fred Riddle
Diana & Dale Helling	Thekla Joiner & John Caldwell	Diana & John Lundell	Rachel & Jason Napoli	John Edward Ries* Estate
Regina & David Helm	Jason Jones	Yi Luo	Kathy & Kenneth Neal	Diane & Michael Riggan
Judy Hendershot	Mary & Dale Jones	Christine Luzzie	Bonnie Nelson*	Rindy Tree & Turf Care
Iska Hendricks	Stacy & Tim Jones	Nancy Lynch	Ruth Nelson	Stacy & Jeff Ritchie
Betsy & John Henson	Frank Juvan	Amy & Larry Lynch	Newman Catholic Student Center	Shirley & William Roberts
Jack Herring	LaVonne Kahler	Lynch's Excavating	Mark Nidey	Susan Rogers
Patricia Herring	Jay Dee & Peter Kambhu	Caryl Lyons	Delaine & Wilbert Niebuhr	Sandra & Colin Rogers
Marlo & Scott Higgins	Karen & Daniel Karr	Cynthia Maas & Edgar Fried	Katy Niehus	Nancy A. Romine
Pamela & Stephen Hindahl	Melissa Karr	Carol Macon* Memorial	Connie Nolan	Marilyn Rose
Joni & Brad Hindman	Peter & Sherle* Kasik	Joanne & Douglas Madsen	Wayne J. Noring	Rosemount, Inc.
	Kathy & Phil Keese	Myrna Madsen	Bev Noska & Family	Kay & Dwain Rosenberger
	Linda & Stan Keiser	Maher Brothers Transfer and Storage	Sherri & Pat Novak	Rotary Club of Coralville North Corridor
	Ruth Kellems	Ann & Marty Maiers	Thomas Nugent	Janet Rowley
	Joseph M. Kennedy/Kennedy Contracting, Inc.	Main Healthcare Extended Care Pharmacy	Tim O'Neil	Gary Rozek
		Carol Marek	Joyce & Dick Oberman	Linda Rubenstein
		Joanne & Michael Margolin	Mary Obzansky	John Rummelhart Jr.
		Phyllis & Preston Mason	Suzanne & Douglas Oelschlaeger	Rachel Ruplinger
		Kris Matheson		S & N Insulation

* indicates the individual is deceased

Saddleback Ridge Golf Course
Friends
Kathleen & Willard Salemink
Salow Mechanical Insulation
Pat Sanders
James Sandrock
Jacqueline Sangster
Ann & Kevin Satterly
Debra & Bennett Savage
Todd Schaap
Family & Friends of Paul
Scherrer*
Paul Scherrman
Schimberg Company/
Employees
Melvin Schlachter
James Schlapkohl
Frank Schmidt
Janice & Karl Schmidt Family
Yon Schoenmaker
Carrie Schroeder
Marie & Francis Schropp
Karen Schuessler
Michael Schultz
Rachel Schuneman & Yang Lo
and Sydney
Rich Schwaigert
Susan Schwartz-Rogers & Paul
Rogers
John Schweers
Patty & Victor Seibert
Lynette Seigley
Nancy Senneff
Elayne Sexsmith
Pam & Dave Seydel
Marie Shalla
Christine Sharp & Chad
Greimann
Siroos Shirazi
Thomas Shires
Kenneth Shover
Eric Shultz
Susan & Jonathan Simon
Jan & Bob Sion
Kathleen L. Sippy* Estate
Dionne Skeete & Thomas
Eckstein
Alan Skelley
Marcia Slager
Kathy Slaughter
Wendi Slaughter
Mary Sleichter
Gail & Gary Sloan
Pam & Dave Smith
Jean Smith
Jeri & Greg Smith
Judy & Larry Smith
Margaret A. Smollen
Peggy & Randy Sobczak
Joan & John Sojka
Katie & Cameron Sorgenfrey
Jim Speas
Denise & Alvin Spence
Mary Ann Spilger
St. Mary's Church-Oxford
Virginia Stampler
Gail Standig-Portman & Jeff
Portman
Siena, Kiera & Saige Stanerson
Eugene Steele
Susan & Joel Steffens
Steffes Group, Inc.

Nargi & Ed Steinbrech
Serena Stier & Steven Burton
Debra & Michael Stockman
Rebecca & Joe Stockman
Marg & Rick Stockman
Shane Stokes
Mary & Edwin Stone
Carol Strabala
Tami & Jesse Streinz
Jan & Ray Strobbel
Cheri Strubhart
Virginia & Ron Stutsman
Paul Stych
Karen Suchomel
Sonia Sugg & Joel Shilyansky
Sue & Dave Sullivan
Robin & Michael Sullivan
Lynn & Dan Summers
James Swaner
Kimberly Swanson
Clark Swartz
Gail & Dan Swartzendruber
Susan Sweeney
Systems Management &
Balancing
Tallgrass Business Resources
Gail Tanner
Kim Tchon
Joan & Tom Tephly
Clara & Terry Terrana
Nancy Thayer
The Night Before
Kara & Scott Thoma
Carol & Michael Thomann
Sydney Thomas
Shelly Thompson
Denise & David Tiffany
Alice & Delmar Timm
Joleen & Loren Timm
Mardell Tinkey
Roger Titone
Erwin D. Toerber
Rima Torgerson
Nan & Stephen Trefz
Jean & Jeff Triplett
Cindy & Butch Trumbull
Karen & James Tucker
Joan Tucker
Jody & Mark Turkal
Carol Uhlmann
United Fire Group
UI Community HomeCare
Kerstin Van Gilder
Joan & Donald Van Hulzen
Rachel VanGilder
Leonard Vedepo
Mary & John VeDepo
Rhoda Vernon
Rajni & Anand Vijn
Esther Viksten
Deborah & Steven Viktora
Sheryl & Dale Vitosh
Marna Vogt
Jake Vorac
Herman Voss
Pat Wade
Dell Wagner
The Waldinger Corporation
Dedi & Bruce Walker
Jean Walker
Joey Walker

Kristen Walker
Maureen Wallace
Christine & Jim Walters
Irene Wears
Ellen & Bill Weber
Michelle & Chris Weckmann
Joe Wegman
Carol Wehby
Mary Weindard
Diane & Clayton Weir
Mr. & Mrs. Raymond Welsh
Eunice & Bob Welsh
Vicki & Steve West
Kimberly Whetstone
Cathy & Steve White
Evelyn & Hunt* Wilkerson
JoAnn Willey
Doris Williams
Verla & Vincent Williams
Elaine Willis
Linda & Jeff Wilson
Doris Wilson
David Windisch
Dolores Windus*
Betty Winokur
George Winter
Jean & Steven Wolfe
Sara Wolfson
Jane & David Wombacher
Betty & Kevin Wood
Bev & Jim Worrell & Family
Jane Worstell
Kathleen & Douglas Wrenn
Leroy W Yeggy* Memorial
Sheryl & Steve Yerington
Judith H. & Marlin Yoder
Judith Ann Yoder
Mary & Harlan Yoder
Kineret Zabner
Deborah & Rod Zeitler
Roger Titone
Bouschlicher
Barbara Ziegler
Wendy & Ekhard Ziegler
Pat Zimmermann
Helen Ziskind
Marty Zwilling

\$99 and below

Jenny
Linda & Chuck Abel
The Accel Group LLC
Connie & Jack Ackerman
Karen & Bill Ackerman
Mike Adam
Elizabeth Adams
Lynette Adams
Jan & Joe Adolphson
Dr. Adel Afifi
Rima Afifi
Mary & Steve Agne
Wendy & Ali Ahmad
Lois & Bruce Ahrens
Teresa & Jim Ahrens
Carol Albaugh
Rida Albaugh
Anne & Mike Alberhasky
Cheryl & James Alberhasky
Linda & Gary Alberhasky
JoAnn & James Albert



Walk 2018 Sponsors

Diamond (\$5,000 +)

Dan Ciha & Colette Soultz—Gay & Ciha
Funeral Services
Hills Bank and Trust Company
Cathy & Larry Pacha
Deb & Ted Pacha
River Products Company, Inc.
Twinkle Co

Gold (\$1,000-\$2,499)

CarePro Home Medical
Caring Hands & More
Casey's General Stores Inc
Lensing Funeral & Cremation Service
Mercy Iowa City
Mary & Jim Pratt
Town Square Family Foot Care
Towncrest Pharmacy—Iowa City & Solon
University of Iowa Community Credit Union
University of Iowa Health Care

Patron (\$1,000-\$2,499)

ACT
CarePro Home Medical
Caring Hands & More
Casey's General Stores Inc
Lensing Funeral & Cremation Service
Mary & Jim Pratt
Town Square Family Foot Care

Silver (\$750-\$999)

Brown Deer Place Retirement Living &
Memory Care

Kenneth Alberts
 Friends & Family of Darold
 Albright*
 Marilyn Albright
 Marge & Stan Aldinger
 Doug Allaire
 Kathleen & Thomas Aller
 Beth Ambrisco
 Judy Anderlik
 Mr. & Mrs. Patrick Anderly
 John Andersen
 Deb & Greg Anderson
 Kandi Anderson & Mike
 Gritton
 Karen & Scott Anderson
 Nancy* & Gary Anderson
 Pat Anderson
 Sara Anderson
 Tara Andresen
 Andrews Financial Group
 Marilyn & Walter Andrus
 Judy & Clyde Antone
 Anytime Fitness
 Barb & Ric Aquilani
 Annette Arbogast
 Dottie & Karl Armens
 Cheri & Scott Arneson
 Randy Arneson
 Ana Arnold
 Anita & Gordon Arnold
 Jenean Arnold & Jan Wielert
 Rita Arora
 Arlene & Newell Arp
 Jeanine & Michael Ascherl
 Konnie & Rick Bachelder
 Fern Bachmann
 Linda Bachmann
 Wanda Bagby
 Emily Bahndorf
 Karma & Kirk Bailey
 Janet & John Bain
 Deidra & Richard Baker
 Melissa Baker
 Nate Baker
 Marilyn Ball
 William Ball
 Diana & Brian Ballard
 Patricia & Roger Bancroft
 Ewa Bardach & Dr. Hani Elkadi
 Randy Barker Family
 Julie & Art Barnes
 Lawrence Barnes
 Linda Barnes
 John Barr
 Rhonda & John Barr
 Kay & Michael Barron
 Irene & Hugh Barry
 Janet Barry
 Barry Johnson Financial
 Services LLC
 Laura & Neil Bartelt
 Kathrynne Bassett
 Echo Batson
 Birdine & Dave Battcher
 Sandra & Thomas Bauer
 Eric Baumgartner
 Mary Baumgartner
 Ruth & Lloyd Baumgartner

Leigh Ann Baxa
 Amber & Lucas Bayer
 Joe, Peter & Allen Beadle
 Beatty & Peterseim Funeral
 Home
 Cindy & Bill Beaumont
 Susan & Kurt Bechthold
 Michelle & Leighton Becker
 Berdine Beckler
 Judy & Perry Beckler
 June & Shorty Beckler
 William Beckley
 Pam & Mark Beckner
 Allen Beeler
 Diane Beeler
 Mick Beeler
 Josephine & Martin Beer
 Deborah Beermann & David
 Van Dusseldorp
 Barbara Behr
 Gwyn Beighton
 Carol Bekker
 Katherine Belgum
 Ryan Bell
 Jill & John Beltramea
 Carla Belzer
 Bonnie Bender
 Joyce & Lloyd Bender
 Ann & Larry Bengtson
 Friends & Family of Dennis
 Benner*
 Patricia & John Benson
 Daniel Benton
 Connie & Rick Berg
 Jeanne & Danny Berg
 Mary Berg
 Jean & Steven Berge
 Scott Berner
 Glorine Berry
 Lois & Bill Berry
 Nancy Berry & Max Seaton
 Kelly Bertelli
 Audrey & Nick Beuter
 Margaret & Larry Beuter
 Barbara & Dennis Bewyer
 Claudia & Alan Beyer
 Carolyn & Russell Bickford
 Don Bickford
 Steve Bickford
 Joanne Binzen
 Warren Birely & Scott
 Kathy & Ron Birkestrand
 Gail & Warren Bishop
 Dixie Bixler
 Luann & Dave Bjork
 Sue & Ken Blackwell
 Deb Blaha
 Ginny Blair
 Janice Blake
 Linda & Barbara Blake
 Gracia & Stephen Blanchard
 Mandeline & Kenneth Bland
 Erick Blood
 Wendy & Chris Blood
 Denise Blough
 Larry Blum
 Carol Boal
 Melanie Bock-McDonald &
 Kim McDonald
 Terri & Steven Bockwoldt
 Karen Boddicker

Anna Boerner
 Tracy & Gregory Bogart
 Shirley Bohr
 Evelyn Bollinger
 Kay Bombei
 Marlys Boote
 Mick Boots
 Judith & James Bosten
 Shirley & John Bothell
 Kristina & David Boulund
 Jane & David Bourgeois
 Jane & David Bousfield
 Helen & Dan Bovenmyer
 Judy M. Bowen
 Patricia & Kenneth Bowen
 Joyce Bowie
 Lesa Bowles
 Diana & Robert Bowman
 Tammy Bowman
 Karl Boyken
 Joan Braatz
 Linda & James Brachtel
 Katherine Brack
 Robin & Ron Braddock
 Barb & Bob Bradley & Family
 Brenda & James Bradley
 Janice & Mark Brady
 Joanne & Bob Brady
 Michele & Rex Brandstatter
 Pam Brandstatter
 Rox Brandstatter
 Brenda & Brian Brandt
 June Braverman
 Kathryn & Paul Breitbach
 Virginia Bremner
 Dolores & Donald Brennan
 Vida & Robert Brenner
 Karen Bringman
 Margaret Brinning
 Gerald Briskin
 Carolyn & Mark Brock
 Colette Brodersen
 Katherine & Kim Brokaw
 Beth Broman
 Jill & Terry Brooks
 Linda & Brian Brooks
 Cindy Brown
 Dea & Don Brown
 Jane & Paul Brown
 Marian Brown
 Marilyn & Marc Brown
 Mary E. Brown
 Mary J. Brown
 Nichole & Randy Brown
 Brown Deer Women's League
 JoEllen* & Roy Browning
 Elizabeth Brownlee
 Suzanne & Richard Brue
 Billie & David Bruns
 Julia & Robert Bruns
 Jan Brunstein
 Sharon & Bill Bryant
 Sherry Ann Bryant
 Amy Bryman
 Linda & Douglas Buchele
 Garry Buettner
 Rosie Bullington
 Adrienne Bullock
 Justene & Jay Bunting
 Donald Burch
 Florence & Steve Burch

Carlyne & Gary Burge
 Mary Burgess
 Diane & Mark Burgett
 Vanece Burgett
 Dot Burich
 Catherine Burke
 Linda Burke
 Peggy Burke
 Nancy Burkholder
 Mrs. Dortha Fern Burmeister
 Pamela Burmeister
 Agnes & Donald Burns
 John Burns
 Chad Burtch
 Douglas Busch
 Patricia Buswell
 Lee Butler
 Robin Butler
 Terry Butler
 Becky & Jim Buxton
 Angie & David Bywater
 Linda & Bill Bywater
 Alica Cady
 Shelly Cady
 Nancy & John Cahill
 Carol & Mark Callaghan
 Joe Campanelli
 Charlotte Campbell
 Katharine & Dave Campbell
 Lorna Campbell
 Mr. & Mrs. Jay Canaday
 Patsy Canarr
 Barb & Mel Cannon
 Mary Carey
 Kathleen & Kenneth Cariens
 Jean & Lloyd Carlson
 Edward Carnes
 Marilyn & Denny Carney
 Janice Carpenter*
 Sara & Blaine Carroll
 Shirley & Russell Carson
 Carla Carter
 Debra Carter
 Diane Carter
 Jeanette Carter
 Ruth Carthey
 Doris & John Carty
 Phyllis & Mark Casper
 Eve Casserly & William
 Laubengayer
 Ethel Casteel
 Blanca Castillo-Lehnertz &
 Rodney Lehnertz
 Susan & Michael Caufield
 Tami & Rick Caufield
 Virjean & Keith Cellman
 Centro, Inc.
 Sally & Raymond Ceynar
 Marilyn & Fred Charbon
 Stephen Charlton
 Debbie & Nick Chelf
 Janet & Jeff Chestnut
 Susan & Dee Chiles
 Christ the King Lutheran
 Church
 Kinberly & Mark Christensen
 Lori Christensen & Jeffrey
 Hughes
 Chris & Roger Christian
 Mary Joan & Marlin Christian
 Joanne Christison

Inge & Greg Clancy
 Renee & Thomas Clancy
 Elizabeth Clarahan
 Abby & Jerry Clark
 Angela Clark
 Delaine & Charles Clark
 Mary & Steven Clark
 Cory Claussen
 Melanie Cleveland, M.D.
 Daniel Coburn
 Mary & Dan Cochran
 Elizabeth & Christopher
 Cocoma
 Barbara & Skip Coffman
 Claudette & Jim Coffman
 Mindy & Adam Cohen
 Bev & Timothy Colbert
 Kathleen Colbert
 Anne & Christopher Colby
 Barbara Coleran
 Jane & Bill Collins
 Nancy Collins
 Steve Collins
 Susan & James Collins
 Connie & Lynn Colony
 Margarita Colunga
 Laura & Phillip Conaway
 Trudy & Jerry Conklin
 Patricia Conlon
 Cathy & Tom Connolly
 Theresa Conner
 Cheryl Conrad & Richard
 Shaffer
 Jim Conrey
 Andy Cook & Family
 Cindy & Jim Cook
 Joan & Tom Cook
 Malinda & Harold Cooper
 Alysa & Brian Coppinger
 Mary & Eric Corbin
 Louise & James Cordes
 Vilma Coreas
 Claudia Cornelius
 Patricia & Wayne Corriell
 The Countryman Family
 Joyce Courtois
 Caren Cox
 Colleen & Ron Cox
 Ralph Cox
 Mary Ann Cozine
 Susan Craig
 Nyla Craign
 Carol & William Crawford
 Margaret & Merlin Crawford
 Melanie Crawford
 Cherie & Bernie Cremers
 Lyndon Crist
 Doreena Crock
 Mrs. M Susan Cronin
 Leah & Dennis Cronk
 Becky Crooks
 John Croscheck
 Ada Crow
 Janet & Robert Crow
 Lyle Crow
 Linda Culpepper
 Patricia & Mike Curley
 Emily & Bill Curran
 Linda & Gary Currie
 Sheila Cushing
 Janice Czerwinski

* indicates the individual is deceased

D & R Feed, Inc.
 D'Aversa Studio
 Jacqueline Daggis
 Helen Dailey
 Jan & Kurt Dallmeyer
 Kari Daly
 Paula & Tom Damgaard
 Donna & Carl Darby
 Bill Darooge
 Teresa & Marc Daubitz
 Coni & Thomas Daufeldt
 Deanna & Jerry Daugherty
 Judith Davidson & Deanna Alexander
 Nancy Davin
 Barbra Davis
 Cathy Davis
 Donna & Terry Davis
 Jane & Craig Davis
 Jeanne & S.E. Davis
 LuAnn & Doug Davis
 Diane & Keith* Davisson
 Ruth Dawson
 Penny & Jay Dean
 Janice Deaver
 Diane DeBok
 Phyllis Dedecker
 Pamela & Hap Deerberg
 Michele Delabruere-Popplewell
 Karon Demar
 Susan & Larry Denison
 Diane & James Denny
 The Depot Oxford LLC
 James Derwin
 Sandra & James Deschinckel
 Kathleen Desterhaft
 Shelly & Kirk Deutsch
 Belinda & Ron Dewitt Family
 Diane & Bob Dewitt
 Jane Dewitt & Russell Lenth
 Steven Dickens
 Ruby & Thomas Dickey
 Andy Didier
 Diehl Law Offices
 Christa & Curtis Diemer
 Caroline Dieterle
 Helen Dietrich
 Rosalie & Raymond Dietrich
 Connie Dietsch
 Cynthia Diltz
 Michelle & Joel Dinger
 Vicky & Larry* Dingman
 Margaret & Bill Djerf
 Amy Dobrian
 James & Joyce Dodge
 Gaye & Norman Doeden
 Camilla Dohrer
 Gwen Dohrer
 Margaret Dohrer
 Sue Dolan
 Donna & Steve Dolezal
 Susan & Mike Dombroski
 Virginia Dominguez
 Roberta Donahue
 Jean & Kelley Donham
 Ken Donnelly
 Carolyn Donohoe-Martens & Dale Martens
 Joan & Mike Donovan
 Helene & Theodore Donta

Judith Doorenbos
 Evelyn Dorman
 Richard Dorzweiler
 Thomas Dostal
 Andrea Dotson
 Denise Dotson
 Stephanie Dotzel
 Mr. & Mrs. John Douglas
 Beth Dowd
 JoAnne & Dan Downes
 Jenny & Daniel Drake
 Kelly & Scott Drake
 Michelle Dralle
 Janie & Tim Drewdow
 Robert Drewitt
 Maureen Drexler
 Janet & Francis Driscoll
 Debra & Steven Droll
 Nancy Droll
 Ann Drop
 Kim Droz
 T. W. Drumm
 Teresa & Donald Duden
 Janet & Michael Duffey
 Mary & Greg Duffey
 Irene & Glenn Duffy
 Tracy & Joe Dugan Family
 Cindy Dunn
 Karen Duttweiler
 Junella & Dwight Duwa
 Lucille & Leroy Duwa
 Duwa's Auction Service LLC
 Judith Earley
 Linda East
 Dr. Kodey & Shelby Salow
 Dr. Todd & Vicky Salow
 Diane & Jon Eastman
 Dean Eberly
 Kristin & Jeff Ebersole
 Cyndie Eby
 Judith Echterkamp
 Debra & Rick Eckhoff
 John Eckrich
 Marilyn Edmiston
 Matthew Ehler
 Heidi & Harry Ehmsen
 Sheila & Dale Eibes
 Darlene & Leonard* Eichelberger
 Norma Eichelberger
 Karen Eichler & Chris Rider
 Roberta Eide
 Sandy & Jamie Eiffert
 Renee & Rick Eigsti
 Millie Eiler
 Jonathan Eisele
 Betty & Steve Elder
 Amy Eldridge
 Juanita & Emil Elick
 Laura Elliott
 Gloria Ellis
 Nancy Emmons
 Mary & Michael Engel
 Susie & John Engelhardt
 Sara & Mark English
 Dr. Susan L. Enzle & Gene Savin
 Kathy & Michael Erenberger
 Janet & Thomas Erickson
 John Ernst
 Katie Errthum
 Heather Erwin

Mary Estle-Smith
 Patricia & Michael Evans
 Wilma Evans
 Brenda & Joe Ewing
 Ewing Land Development & Services, LLC.
 Tricia & Brian Fairfield
 Judy Farah
 Sharon Farnsworth
 Michael Farrar
 Jane & John Farrell
 Mary & Dennis Farrell
 Heather & Nile Fay
 Missy & Al Fear
 Erica Featheringill
 Marilyn Fehn
 Marie & Daniel Fellows
 Rafael Fernandez-Botran
 Phyllis & Mike Ferrel
 Denise & Chris Fesler
 Carol & Gary Fethke
 Aleda & Kerry Feuerbach
 Rosemary & Mark Fiagle
 Sharon & Roger Fiet
 Anita Fillman
 Linda Fincham
 Nancy Fincham
 Mildred & Gustave Fink
 Amy & Brett Finnegan
 Eileen Finnegan
 First Trust and Savings Bank
 Carol & Bruce Fischer
 Eileen & Peter Fisher
 Gloria & Jim Fisher
 Patricia Fisher
 Ruth Fisher
 Julie & Murry Fitzer
 Lesa & Michael Fitzpatrick
 Dawn Flaatten
 H. Darlene Flack
 Teresa & Michael Flack
 Mary & Ed Flaherty
 Rachelle Flake
 Larry Fleetwood
 Lorna & Mike Fletcher
 Drew Fluaitt
 Brenda & Kevin Flynn
 Douglas Flynn
 Dianne & Terry Foley
 Mary Joan Foley
 Kathy Folkmann
 Dennis Forbes
 Russell Forbes
 Barbara Ford
 Michelle & Brandon Ford
 Cindy Ford Breed & Edward Breed
 Paula Forest
 Bob Foster
 Michael Foster
 Tina Foulks
 Cathy & Mike Fountain
 Larry Fountain
 Dorothy & Don Fowles
 Bill Frank
 Tricia Franklin Honeyman
 Joan Frantz
 Patrica & Wayne Frantz
 Danette Frauenholtz
 Jane & Wayne Frauenholtz
 Thelma & Don Frauenholtz
 Carole Frazee

All donor names may be found on our website, iowacityhospice.org

Every gift and every donor is important to us. Please let us know if we have made an error so that we may correct our records. Again, **Thank You** for your support.



EMPLOYEE DONORS

- | | |
|---------------------|-------------------|
| Barbara Barrows | Karla Kamal |
| Julie Bockenstedt | Angelika Kieffer |
| Barb Burkhardt | Sara Krieger |
| Maurie Campbell | Susan Manuel |
| Jane Dohrmann | Larry Mossman |
| Maureen Drexler | Barb Ostola |
| Kim Droz | Kimberly Peterson |
| Judy Frits | Carol Potter |
| Becky Frederick | Deanne Schwarting |
| Cheryl Greiner | Kara Thoma |
| Jennifer Henningsen | Mike Zieser |

Karen & Roger Fread	Anna Gillis	Michael J. Hall	Patricia & David Helmold	Betsy & Bob Hradek
Joy & Dennis Frederiksen	Marilyn & Delbert Gilmore	Sheri & Michael D. Hall	Beth Helmrichs	Heather & Bruce Hubbard
Dawn Freerks	Deb & Brad Gilpin	Charlotte & Jim Halverson	Judy & Byron Hemingson	Linda Huber
Joan & William Frees	Joan Gilpin	Clarine Halvorsen	Eury Henderson	Marsha Hucke
Mary Freese	Victoria Gilpin	Diane & Rodney Hamer	Lois Henderson	Carolyn Hufferd
Genevieve Freeseaman	Danette & Jerry Gingerich	Jeanne Hamilton	Merle Henderson	Sandra & Craig Hufford
Merlyn Frick	Myrissa & Jeffrey Gingerich	Cookie & Harold Hammen	Sue & David Henderson	Jean & Mike Hughes
Donna Friedman & David Curry	Catherine & James Goddard	Dale Hammer	Jennifer & Daniel Hennager	Rita & Gene Huling
Rose & Bruce Friedrich	Harold Godlin	Carmen Hammerberg	Robin & Tim Hennes	Norman, Jason, Carmen, Norm Jr. & Elia Humble
Judy & Don Frits	Steve Goedert	Brenda Hammes	Kathy & Harold Hensch	Diane & Dana Hummel
Denise & Mike Fritz	Barbara & Harold Goff	Melody Hammes	Ellen Herman & Rich Strauss	Christine & Gregory Hummrichouse
Janet Froehle	Anonymous	Rita Hammes	Ann & Charles Hermann	Pam Hunter
Louise & Robert From	Brant Gordon	Rosy Handa	Heather & Brian Herschberger	Al Huntzinger
Amanda Fry	Lawrence Gorman	Joanne & Ronald Hanneman	Jane Hershberger	Marguerite & Thomas Hunzinger
Barb & Richard Fuhrmeister	Elizabeth Graber	Laura Hanneman	Diane Hertel	Deborah Hurd
Dan Fuhrmeister	Gloria & Gary Graber	Kathy & Tom Hannemann	Sandie Herwig	Ruth Hurlburt
Debra & Danny Fuhrmeister	Dorothy & Ray Grabin	Tim Hanrahan	Gail Herzog	Carol & Roger Hurt
Mrs. Paul Fuhrmeister	Sherry Grable & Wayne Hartwig	Janet & Dennis Hanselman	Anne & Chuck Hesse	Mary Hurt
Pat & John Fuhrmeister	Kathleen & Bernie Gradoville	Carolyn Hansen & Chris Handley	Margaret Hesse	Chris & Mark Huston
Sandra Fuhrmeister	Pat Grady	Marilyn & Dennis Hansen	Sandra & Ted Hesseltine	Joyce & Harold Hutchins
Jan & David Full	Virginia Grady	Sue & Craig Hansen	Linda Hester	Toby Hyde
Carolyn Fullenkamp	Dean Grandfield	Suzanne Hansen	Mary Hickman	William Hynds
Jan & Robert Fulwider	Susan & Derek Grant	Suzanne Hansen-Klucas & Joseph Klucas	Joanne Hicks	Kimberly & James Hynes
Betty Madden	Mari Greb	Annette Klucas	Donna Higgins	Sheilah & Larry Igou
Kathy & Rick Funk	Joan & Robert Gredell	Geraldine Hanson	Rosemary & John Highland	Grant Ihrke
Becky & Tom Furlong	Bev Green	Ginger Hanson	Jennifer & Michael Hildebrand	Pat & Ron Ikan
Susan Futrell	Lee & Dave Green	Rose Hanson	Jeanne Hilger	Phil Ingram
Donna & Michael Gaffey	Shirley & John Green	Sharon & Ronald Hanson	Jennifer Hill	Integrated DNA Technologies, Inc. Design Engineering
Mary Gaffey	Susan & Gerald Green	Crystal Harden	LaRae & Rick Hill	Elks Ladies Golf League
Patty & Tom Gahan	Annie Greene	Michelle Harder	Sarah & Dennis Hill	Iowa City USBC
Gloria & Rudolph Galask	Connie Greenleaf	Jerry Hardy	Jean & Bill Hines	Friends & Family of Mary Irey* Guy Irvin
Lisa Galassi	Karen & John Greenleaf	William Hargrafen	Linda Hinkamper	Jill & Dan Irvin
Carol & Joseph Galbraith	Jean & Dick Greenwood	Teresa & Randy Harker	Keely Hinkel	Matthew Irving
Claire Gallardo	Kami & Steve Greer	Sondra Harney	Pam Hinman	Island Pointe Owners Association
Robbin Gallegos	Barbara & Roger Grefe	James Harris	Mallory & Scott Hinz	J and B Widmer Farm, Inc.
Laurie & Kyle Galles	Margaret Grefe	Margaret Harris	Betty Hixson	J. R. S. Carriage Shop
Judy & Gary Galluzzo	Yvonne Gregory	Peter Hartford	Anna & Jim Hochstetler	Doug Jackson
Barbara & Ken Gamb	Sharie Greif & Amelia	Carol Hartman	Lores Hochstetler	Gail & Craig Jackson
Denise & Mike Gannon	Renee Greig	Sally Hartwig	Sandy & Nick Hoefer	Karen Jackson & Kurt Kostiv
Mark Gannon	Mary & Sidney Greiner	Wyonna Hartwig	Angela & Thomas Hofer	Neia Jackson
Winifred Ganshaw	Patty & Roger Greiner	Margaret Hartzell	Lori Hoffman	Joyce Jacobs
Kayleen & Michael Gardner	Chuck Griffin	Josie & Larry Harvey	Patricia Hoffman	Karen Jameson & Kathleen Ranshaw
Sharon & Brian Gardner	Cindy & Jeremy Griffith	Karen & Bruce Harvey	Sandra & Don Hofsommer	Rita & Larry Jamison
Kirk Garmager	Margaret & Jim Griglione	June & Timothy Hauck	Kathy & Marvin Holeton	Kathy & David Janson
Maryann & Donnie Gartzke	Nancy & Ron Grigsby	Michelle Havener	Janet & Richard Hollis	Paula Jantz & Joyce Moore
Sandra & Albert Garver	Cindy & Dick Grimm	Susan & David Haverkamp	Gretchen Holt	Dina Janzen
Jill & Brad Gaul	Mary Jane & Donald Gringer	Hawkeye Area Wrestling Klub	Julie & Jeffrey Holt	Verne Jarvela
Karla Gaul	Judy & Keith Grothe	Barbara Hawley	Marianne & Larry Holton	Alex Jarvis
Donna Gault	Kathy K. Grow	Mona & James J. Hayes	Mary & Ron Holubar	Mohammed Jawad
Matt Gavin	Lee & Francene Gruenhaupt	Lynda & Steve Hayslett	Barbara Homewood	Karen Jeamy
Katie & David Geasland	Sandra & Paul Grunder	Kelly Hazelett	Julie & Michael Homewood	Jefferson-Monroe Fire Dept
Troy Gedlinske Family	Anna Guengerich & Jim Yoder	Joan Hazell	Lou Rae Hoogerwerf	Kent Jehle
Hannah Gent	Karen & Duane Gugel	Sherrie Hazen & James Hansen	Elizabeth Hooley	Barb & Mike Jenn
Ann George	Deb & Greg Guinn	Sara & Eric Hearn	Candie & John Hooton	Family & Friends of Rita Jenn* Nancy & Bill Jennings
Lois & Kenneth Gerard	Diane Gunka	Nancy & Mark Heathman	Joan & Robert Hoover	Starr Jennings
Debra Gerdes	The Gurski's & The Knoedler's	Scott Hebl Family	Anna Hope	Diana Jens
Greg Gerdes	Chuck Gustafson	Craig Heckenberg	Rosanne Hopson	Judy & Roger Jensen
Beverly & Frederick Gerdts	Jennifer Gustafson	Cheryl Heery	Jean Hora	Margery Jensen
John Gerot	Pamela Gustoff	Mark Heffron	Liela & Wayne Horak	Trish Jensen
Sheila & Sam Gerot	Adrienne H	Jody Heifner	Margaret Horn	Maggie Jesse
Mary & Raymond Geyer	Mary & David Hacker	Carol & Herman Hein	Kathleen & Eric Horner	Julie Jessen
Brandy Gholson	Lyn Hafner	Leora Hein	Mari & Leland Horras	Joan Jindrich
Sumita & Sukumar Ghosh	Cathy & Chris Hagen	Shawn & Ken Heinze	Nancy & Ron Horrell	Eileen & Larry Jiras
Gin & Ken Gibson	Mary Hagen	Joan & Harlan Heitman	Kathryn & Gary Hoskins	Mary & Robert Johannsen
Jane Gibson	Nancy Haggerty	Julie Heitshusen	Carolyn & Marvin Hotz	
Claudia Gieswein	Lynn & Bradley Hahn	Donna Helgens	Joan Houghton	
	Margaret Hahn	Kelly & Kent Helgens	Mary & Arthur Hovick	
	Mr. & Mrs. Jerry Hahn	Betty & Richard Hellwig	Jody Howland & Ron Clark	
	Beverly & William Haigh		Britta Howard & Family	
	Mary Ann & Daryl Haley		Carol & Kenneth Howard	
			Tammi Hoy	

* indicates the individual is deceased

Susan & David Johansen	Mary & Mohamed Khowassah	Sandy Kray	Jo Ann & Ronald LeFever
Brenda & Dave Johnson	Carmen & Scott Kiefer	Jane Kreimeyer & Kelli Pedersen	Jackie Leggett
Cheryl Johnson	Angelika Kieffer	Diana Kreiss	Debbie & Jerry Lehman
Curt Johnson	Jill & Pete Kilbourn	Karen & Louis Kriege	Chris Leichy
Dolores & Larry Johnson	Sue & Bud Kile	Kenneth Krizan	Barbara & Loren Leistikov
Donald Johnson	Tracy Kimber	Carol Krob	Lois & Valdean Lembeke
Donna J. Johnson	Mary Kindred	Jan & Maury Krob	Sally Leme
Eleanor Johnson	Jane & Steve King	Nancy & Charl Kroeze	Marianne & Darren Lemkau
Mary Johnson	Mr. & Mrs. John Mark King	Suzanne & Ernest Krogh	Sharon & Jon Lemke
Ruth & David Johnson	Stephen King	Chuck Kron	Marlene & Steven Lemon
Susan & Philip Johnson	Julie & William Kinneer	Linda Kron	Lenoch & Cilek Ace Hardy
Terry & Thomas Johnson	Deborah & Patrick Kinney	Pam & Louis Kron	Karen Lenz
Voncille & Kevin Johnson	Jan Kinney	Dolores Krotz	Kathy Leong
Johnson County Firemens Assn	Jane Kinney	Sandra & Larry Krotz	Elizabeth Lepcin
Sara Johnston	Kinney & Sons Excavating & Grading, Inc.	David Krug	David Leshtz
Jon's Ice Cream Store & Restaurant	Betty Kirchner	Christine Kruse	Sarah & Jay Lettow
Emilee Jones	Carol & Thomas Kirkpatrick	Louise & Gregg Kruse	Cara Lewis
Gerry & John Jones	Jeanette & Brad Kirkpatrick	Heidi Kuchta	Traci Lewis
Jane Jones	Christine Kirkwood	Wendy & Gregory Kuenzler	Dena & Dennis Lewiston
Joan & Russell Jones	Becky & Jim Klein	Ann Kulikovskis	Jinghui Li
Joyce Jones	Betsy & Garry Klein	Joan & Mitch Kunkel	John Liittschwager
Judy & Craig Jones	James Klein	Brenda Kunkel	Darlene Lindemann
Marjorie Jones	Thomas A. Klein	Mike Kuperman	Mary & Robert Lindeman
Sheryl & Merlin Jones	Martha Kleinmeyer	Jan & Chuck Kupka	Scott Lindgren
Viola Jones	Joyce & Donald Klimes	Julie & Fred Kurt	Helen S. Lindstrom
Herbert Jordan	Mary Ann Kline	Alice & Shelly Kurtz	Deborah Lin-Dyken & Marjorie Dyken
Carol Josselson	Judith Klingler	Rhiannon Kutcher	Dyken
Kathy Juba & Bob Butikofe	Michael Klinzman	Pamela & William Kutschke	Julie & Marc Lins
Linda Judiesch	Lynn & Curtis Kloft	Tricia Lacey	Karen & Richard Lipman
Kathleen & William Jungling	Judith & William Knabe	Bonnie J. Lacina	Carol & Jerry Litton
Amy Juola	Shirley Knapp	Bonnie L. Lacina	William Litton
Kasey Jurgensen	Pat Knebel	Gloria Lacina	Judy & Joe Livingston
Linda Kaalberg	Tom Knebel	Julie & Stephen Lacina	Robin Lloyd
Darlene Kabela	Molly & Matthew Knepper	Rita Lacina & Elaine Pacha	Stephanie Lockhart
Joan & David Kabela	Russell Knight	Friends & Family of Charlotte Lackender*	Marilyn & Gary Lockwood
Betty & Robert Kacena	Summer Knight	Joyce & Shelly Laffe	Billie Logan
Becky & Paul Kaeffring	Janet & Thomas Knoll	Patty & Wayne Laing	Amy Long
Debra & Dean Kaeffring	Heidi Knoop	Marlene & Richard Lake	Barb & Lyle Long
Cindy & Craig Kahl	Mary Knowing	Lampighter Sunday School Class	Jerry Long
Tara Kahler	Audrey & Jeff Knox	Patricia & Charlie Landuyt	Lois & James Long
Seekers Sunday School Class	Becky & Leland Kober	Catherine & Jim Lane	Marsha & Dick Long
Amy & Jeffrey Kane	Jack Koberg	Joan & Richard Lane	Laurie & Tony Longnecker
Jiji Kantamneni	Sue & Gary Kobes	Melanie & Robert Lane	Delores Longwell-Aller
Jacquelyn & Paul Kapke	Laura, Kyle, Brandon & Ryan Koch	Susanne Lane	Vicki & Karl Lonngren
Christine Karpowicz	Monica Koch	Dona Lane-Anderson	Julie & Kirk Loomer
Lois & Nathan Kasdorf	Mr. & Mrs. Peter Koch	Marissa Lang	Cathy & Blair Lord
Sondy Kaska	Randy Koch	Barb & Phillip Lange	Maureen & Kenneth Lough
Pat & Glenn Kasper	Karla & Jeffrey Koenig	Frances Langenberg	Janet & Cecil Lovdahl
Michael Kattchee	Jim Koens	Johnita Langenberg	Bonnie Love & Wayne Bowman
Lyn Dee Kealey	Nancy & Craig Kohl	Michelle Langer	Mary & Thomas Love
Kathy & James Keasler	Anne & Dennis Kohnmeyer	Molly & Dean Langstaff	Lois Lowenberg
Rosie & John Keeley	Jennifer & Eric Kooker	Louise Larew	Jill & Warren Ludvigsen
Tina Keith	Marie & Edward Kopf	Jacqueline & Daniel Larisey	Karen Luedtke
Rhonda Kekke	Melodi Kopf	Ann Larson	Patricia Lueras
Greg Kellenberger	Jane & Walter Kopsa	Karlyn & Larry Larson	Katie & Scott Lujan
Kathy & Dwight Keller	Mr. & Mrs. David Kordick	Linda Larson	Don Lund
Mary & Michael Kelley	Deb & Kevin Kosek	Marilyn Laschke	Maribelle & Carl Lund
Jennifer Kellogg	Sonja & Bob Koser	Julia Laudeman	Sharon & Gary Lust
Jim Kelly	Joann & Ron Koskey	Barbara Laughlin	Susan Lutgendorf
Karen & William Kelly	Linda & Jim Koss	Jon Laughlin	Patricia & David Luther
Micky & James Kelly	Suzanne Koury	Heidi Lauritzen	Mr. & Mrs. Gary Lutterman
Betty Kemp	Lori & Fred Kowalke	Barbara & Frank LaVoy	Erma Lyle
Dick Kennedy	Bob Kraemer	Kathy Lawrence & Joel Forbes	Shawn & Joe Lynch
Elizabeth & James Kerr	Sandra Kraklio	Soozie Lazenby	Edith Lyon
Collin Kerstetter	Evelyn Kral	Tana & Thomas Leaverton	Janet Maas
Gwen & Mike Kessler	Judy & Joe Kral	Cynthia & John Lee	Judy & Mark Madsen
Helen Kessler	Mary & David Kral	Debra Lee	Stacie Madson-Whittaker & Scott Whittaker
Julie & Jeff Kessler	Lisa & Jeff Krall	Julie & Doug Lee	Michelle Maina
Keystone North Liberty, LLC	Rita Krall	Lois Lee	Jeanne Malichky
			Margaret Malloy
			Kathryn & Daniel Maloof
			Anne & Bryan Mangano
			Carolyn & Kenneth Manke
			Mary & Jeffrey Manor
			Susan & David Manuel
			Doris Marchael
			Amy Margolis
			Susan Marks
			Naine Marlowe
			Linda & Dale Marner
			Ruth & Ray Marner
			Ronda & John Marshall
			Gloria & Mike Martensen
			Mr. & Mrs. Jerry Marth
			Dixie & Ron Martin
			Elizabeth Martin
			Janet & William Martin
			John Martin Family
			Kelly Martin
			Lynn Martin
			Sarah & Tim Martin
			James Martinek
			Carrie & Uby Martinez
			Margandra Martinez-Marreno
			Friends & Family of Betty Marx*
			Patricia & Ronald Mason
			Rosemary Mason
			Cindy & William Massey
			Abbie & Ken Mast
			Mr. & Mrs. Duane Mast
			Nettie, Alicia and Dede
			Carol & Lloyd Matheson
			Mary Lou & George Matheson
			Angie, Mike, Alec & Michelle Mathews
			Shashi Mathur
			Donna Matthes
			Kathi & Bob Matthes
			Gene Matthews
			Hillary Maurer
			Kathryn & John Maxwell
			Shelly & Mark Maxwell
			Pauline McAreavy
			Marge & Tracy McArtor Family
			Victoria M. McBrien
			Mary McCarthy
			Sean McCarty
			Sheila McCarville
			Helen McClean
			Pamela & Joseph McClean
			Eleanor McClelland
			Johanna McConahay
			Britt & Rob McConnell
			Maureen McCormick
			Laura & Randy McCray
			Maureen McCue
			Teresa McCutcheon & Jerry Marques
			Shirley & Ken McDaniel
			Barbara McDonald
			Candy & Don McDonald
			Diane McDonald & Michael Full
			Georgia, Gary, Sam & Laura McDonald
			Linda McDonald
			Jason McDonnell
			Lisa & Scott McDowell
			Bonnie & Guy McFarland
			Dina McFarland

Jennifer McFarland*	Jodie Miller	Tom Murphy	Joan Ochs	Joanne Peterson
Judy & Ron McFate	Karen & Robert Miller	Carol Murray	Shelly & Ed Odeen	Kimberly Peterson
Marge McFate	Karla Miller & Jean Bott	Linda & Ray Muston	Kathryn Okken	Sandy & Brian Peterson
Arthur McGiverin	Katy Miller	Dessie & Michael Myers	Roger Olderog	Brooke Pettengill
Bonnie McGlumphry	Laverne Miller	Lou Ann Myers	Beth & Dave Oldham	Tracy & Mark Pettinger
Jennifer McGrane	Lori & Todd Miller	Amanda Myrna	Marge & Larry Olesen	Vera Pewe
Marita McGurk	Marjorie Miller	Crystal Myrvik	Dede & Dave Ollendick	Linnell & Mark Phillips
Cynthia & David McKee	Mary Lou Miller	Mary Jean & Daniel Nace	Connie & James Olson	Michele Phillips
Julie & Scott McKillip	Michelle & Tom Miller	Megn & Gregg Nagel	Susan Olson	Carol & John Picchiotti
Stacey McKim	Patricia Miller	Sharon & Curt Nash	Ricki Onstott	Judy & Ed Pierson
Laura & Garl McLaughlin	Sara Miller	Mindy Nash-Slach & Dale Slach	Kim Ophoff	Phyllis Pinzon
Lynn McMains	Shirley & Dale Miller	Kim & Robert Nauman	Gary Ortale	The Grace* & Whitey* Piro Family
Rose McMenomy*	Steve Miller	Emily Neal	Joyce & Marv Orte	Sherri Pitkin
Carla McMillan	Wendell Miller	Carol & Curt Nedoba	Sharon Osborn	Jeff Pitlick
Jackie McMillen	Maxine & William Coiner	Marilyn Neely	Melanie & Kevin Ostmo	Jim Plaughter
Christine McMorris	Carol Mills	Janet & Duane Neff	Barb & Bill Ostola	Pleasant Hill Methodist Church
Mary & Thomas McMurray	Karene Louise Mills	Susan & Ed Nehring	Peggy Ostrem	Mary & Kevin Plotz
Mary McMurrer	Ida Miner & Karon Tilling Hart	Linda & Dennis Neipert	Letha & Vince Ottaway	Jenny Poggenpohl
Valerie & Paul McNally	Julie & Patrick Minnucci	Kenza & Matthew Nelson	Ed Otten	Amy & Scott Polacek
Deborah & John McNulty	Greg Mitchell	Pete Nelson	Arlene Otto*	Val & Lyle Pook
Lisa & Jeff McNulty	Mark Mitchell	William Nelson	Dale Otto	Marlene Pope
Jonathan McPherson	Susan & Mike Mitchell	Dawn & Brian Neppel	Sue Otto	Mike Owen
Meardon, Sueppel & Downer PLC	Nisha Mittal & Prasanna Kumar	Marsha Neumann	Mike Owen	Sandra & Douglas Owens
Peg & Joe Meder	Suzanne Mitts	Julie & William* Neuzil	Sandra & Douglas Owens	Mary Oxford
Mary Jo & Jon Meiners	Nate Moeller	Mary & Steven Neuzil	Oxford Sales Barn	Linda & Glen Pace
Kathy & Glen Meisner	Pat & Wally Moeller	Marlene & Mike Neville	Jon Packer	Laurie Packer
Betty Meka	Teri & Tom Moeller	Rebecca Neys	Donna Palmer	Meredith Palmer
Barb & Ed Mellecker	Suzanne & Robert Moffit	Scott Niablo	Jean Pantel	Duane Papke
Marcia Mellecker	Rosalie & Robert Moninger	Marjorie Nicol	Shawn Parent	Ronda & Wyatt Parizek
Mike Mellecker	Lou Ann & Bill Montgomery	Denise & Delbert Niebuhr	Ann Parker	The Parkinson's Support Group
Gwen, Ron & Kolby Melsha	Elaine & Michael Moore	Veronica Niebuhr	Dick Parr	Ginny Parrish
Martha Melton	Janet & Paul Moore	Ellen & Keith Niehaus	Debra & Brian Parrott	Debra & Brian Parrott
Kimberly & Jon Menges	Pat Moore	Julie Nieland	Pam Passmore	Joe Patrick
Ann & Kenneth Merrick	John Morano	Barb & Norm Nielsen	Emily Patton	Emily Patton
Mary & Michael Merulla	Paul Morano	Darlene & Dewey Nielsen	Rosemary Paul	Rosemary Paul
Sue & Ronald Merz	Evelyn & Merle Morehead	Carmen Nielson	Delores Paulsen	Delores Paulsen
Linda & Laverne Messer	Joan Morgan	Jena Nieman	Rick Paulsen	Rick Paulsen
Muriel & John Metz	Sandy Morlan	Kay & Greg Nigg Family	Irene Pearson	Irene Pearson
Shirley & Richard Metzger	Diane Morman	Sharon & Mark Niles	Darlene Peck	Darlene Peck
David Metzler	Bunny Morrison	Chad Nims	Deb & Tom Pedersen	Deb & Tom Pedersen
Connie Hixson Meyer	Jean & Jack Morsch	Kelly Nissen	Rebecca & Douglas Pedersen	Rebecca & Douglas Pedersen
Darla Meyer & Ruth Yerington	Morse Community Club	Denise & Travis Nitcher	Jodi & Dennis Peer	Jodi & Dennis Peer
Mary Rae Meyer	Jake Moses	Laura Noble	Edward Peirick	Edward Peirick
Norbert Meyer	Jean & James Mottet	Linn Noble	Kathleen & Darrin Pelland	Kathleen & Darrin Pelland
Vetta & Pete Meyer	Brenda & Pat Mouglin	Christine Noel	Lee Pennebaker	Lee Pennebaker
Pamela Micheal-Milder & Ben Milder	Carole Mouglin	Patricia & Richard Noel	Maribeth Penningroth	Maribeth Penningroth
Cynthia Michel	Vivian & Frank Mouglin	Tandy Noggle	Peoples Community Health Clinic, Inc.	Peoples Community Health Clinic, Inc.
Joan & Gerald Michel	Francis & Warren Mroz	Karen Nolte	Judith Perkins	Judith Perkins
Pamela Michulka	Glenda Mueller	Carol & Gerald Nordquist	Elizabeth & Joseph Perrotta	Elizabeth & Joseph Perrotta
Anita & Brad Mickelson	Jeannie & Austin Mueller	Lyse Norian & Michael McClafin	Linda Perry	Linda Perry
Cynthia & James Midkiff	Ann & Gregory Muilenburg	Karen Norman	Candace & Rick Peters	Candace & Rick Peters
Mid-Prairie Special Education Department	Ruth Muir	North High Staff	Carol & Bill Peters	Carol & Bill Peters
Linda & Michael Milder	Nancy Mulder	Ronald Northup	Helen Peters	Helen Peters
Nancy & Gary Milder	Bernie Mulford	Janet & David Norton	LeRoy Peters	LeRoy Peters
Ruth & Pat Milder	Jeanne & Kevin Mullen	Susan & Tim Nosbisch	Linda & Scott Peters	Linda & Scott Peters
Andree Miller	Muller Plumbing & Heating	Elaine Novak	Mitch Peters	Mitch Peters
Ann Miller	Sarah & Patrick Mulligan	Marcia & Bill Novak	Rebecca & Rick Peters	Rebecca & Rick Peters
Brenda & Steven Miller	Connie & Roger Mullinnix	Kristen & Thomas O'Brien	Christine & Tyler Petersen	Christine & Tyler Petersen
Bruce Miller	Mr. & Mrs. Harold Mullinnix	Patty O'Brien	Susan Petersen	Susan Petersen
Cindy & Marlo Miller	Ann & Kyle Munson	Dena & David O'Donnell		
Deanna Miller	Ann Murphy	Cynthia O'Leary		
Deborah & James Miller	Audrey Murphy	Lacey O'Leary		
Elyse Miller	Barbara & James Murphy	Glenda O'Neil		
Jami Miller	Brenda & Mike Murphy	Barb & Kevin O'Rourke		
Janet Miller	Kris & Don Murphy	Diane O'Rourke		
	Lila Jean Murphy	Jane O'Toole		
	Louise Murphy	Lois & Jim Oaks		
	Marian & Richard Murphy	Amy Oberfoell		
	Sandy & Steve Murphy	Heather Ochs		
	Sheryl & Pat Murphy			
	Tina & Greg Murphy			

* indicates the individual is deceased

Mary Reese
June* & Jack* Reeve
Kimberly & Craig Regennitter
Patricia Rehnblom
Roberta Rehnke
Carolyn & Garry Reid
Neta & Steve Reif
Dawn Reimers
Corey Rekers
Kathleen Renquist
Joyce & Kenneth Reschly
Opal Reschly
Ellen & David Rethwisch
Ann Retzinger
Noreen & David Revier
Roger Reyhons
Harriet & Dave Reynolds
Jon Reynolds
Mary & Russell Rhinehart
Linda Rice & Gary Lawrence
Thomas Rice
Nancy Richardson
Lynn Richman
Angela & William Riddell
Ann & Jim Ridenour
Matt Riggan Family
Shawna Riggins
Sara & Ed Ring
Joan & Don Rinner
Rosemary & Richard Rippel
Doris Rittenmeyer
Helen & Mike Rittenmeyer
Linette & Matthew Rittenmeyer
Mary Jo Rittenmeyer & Robert Schnoebelen
Nancy & Scott Ritter
Gillian & Barry Rittman
Ellen & Tom Roan
Barbara & Bradford Roark
Beverly Robalino
Janelle Roberts
Jack Robertson
Wanda & Karl Robertson
Wendy Robertson
Cynthia Robinson
Kathy Robinson-Kramer & John Kramer
Terri & Andy Rocca
Rochester Methodist Church
Steph Rodrick
Gerry Roe
Martha Roesch
Joanne & John Roetlin
Eileen Rogers
Joyce & Jim Rogers
Mary Rogers
Earlis Rohret*
Jennifer & Ron Rohret
Lucinda & Donald Rohret
Trish & Jim Rohret
Connie & Roger Rohwedder
Catherine & Philip Roller
Jessica Roman
Melinda Rose
Rosalie Rose
Sharon & John Rose
Teresa & Steven Rose
Linda & John Rosol
Mary Ann & Richard Rosonke
Rebecca & Perry Ross

Janet Roth
Teresa & Daniel Roth
Roy Havel & Sons
Marcia Rozinek
RSM US LLP
Bonnie Rubin & Charles Thomas
Jody & Thomas Rudd
Betty & Ken Ruefer
Geraldine Ruess*
Rugger Underground Construction, Inc.
Irene Ruhland
Stephen Rumlhart
Lisa & Brian Rummelhart
Mike Ruplinger
Karen & Bill Ruppert
Maxine Ruppert*
Joann & Donald Rursch
Greg Russell
Shirley Russell
Linda & Ronald Ruth
Carol & Larry Rutt
Kristen Rutt
Audrey & Michael Ryan
Dan Ryan
Tricia S
Kathryn & George Sadewasser
Thalia & Mark Sadewasser
Rosie Sadler
Kaye & Gary Sammons
Jayne & Eric Sandberg
Jennie Sandberg Fischer & Daniel Fischer
Sandra & Donald Sanders
Vilia & George Sauerberg
Peg & Richard Saunders
Gene Savin
Eileen & Steven Sawatsky
Hutha Sayre
Clake Scanlon
Sue Schaefer
Leon Schemmel
Mary & James Schepker
Donna & Marvin Scherr
Coleen & Michael Scherrer
Deb & Ed Scherrer
Tom Scherrman
Cleanne & Tony Schieber
Barb & Dick Schintler
Michele & Phil Schintler
Dixie & Steven Schlabaugh
Jane & John Schlabaugh
Jenny & Jason Schlabaugh
Lois Schlabaugh
Madena Schlabaugh
Neil Schlabaugh
Julie Schlueter
Gene & Kathy Miller Family
Richard Schmidt
Susan & David Schmidt
Teresa Schmidt
Candi & Douglas Schmieder
Cleola Schneider
John Schneider
Lois & Robert Schneider
Sue & Jerome Schnieders
Jill Schnoebelen
Julie & James Schnoebelen
Kathleen & Kevin Schnoebelen
Kenady Schnoebelen

Marj Schnoebelen
Val & Greg Schnoebelen
Valeria & Steven Schnor
Deborah & James Schoenfelder
Shirley & Eldo Schornhorst
Darlene Schott Family
Greg Schott
Helen & Erwin Schroeder
Marilyn & Dennis Schroeder
Diane Schubert
Vivian & Tom Schulein
Annette Schulte
Jennel & Eldred Schulte
Karen Schulz
Sheila & John Schuppert
Sandi & David Schutt
Mary Schwab
Bette Schweer
Michele Schworn
Jean Scott
Deborah Scott-Miller & Keith Miller
Paula & Jeff Sears
Jackie & Todd Seaton
Judy & Larry Seaton
Tom Seaton
Dick & Sue* Sedlacek
Sedlacek Sons, LLC
Melinda & Dwight Seegmiller
Deborah Seemuth
Kay & Clyde Seery
Janet Segreti
Dixie & Gerald Seitz
Steven Selzer
Gerald Semler
Lois Semotan
Sandra & Carl Senica
Ellen & Robert Sentman
Judy & Tony Serbousek
Nancy & Steven Serrot
Carol Severino & Rodney Patterson
Julie & Rick Sexton
Kim & Jason Sexton
Rosemary Sexton
Sandra Sexton
Margaret & Dale Seydel
Patti & Phil Seydel
Teresa & Gary Shaffer
Carolyn Shalla
Kathleen Shand
Peg Shannon
Eileen Sharff
Terri & Dan Shay
Helen & Dale Sheets
Kathy Shelton
Karen & Rick Shemanski
Douglas Sherman
Kathryn Sherman
Glenn Shima
Roberta Shine
Barbara Shirazi
Sarah Shoppa
Barb & Erling Shultz
Heidi & Richard Shumaker
Mr. & Mrs. Larry Sickmann
Elaine Siddell
Vicki & Dick Siefers
Bonnie & Bob Sierk
Lee Siglin

Denny Silkebaken
Carol Simatovich
Connie & Jack Simmonds
Debbie & Lindsey Simpson
Marcia Simpson
Sally & Steve Simpson
Shelly Simpson & Shelby Behrens
Michael Sinclair
Mary Singleton
Cindy & Kirk Sissel
Skin Systems
Jean & Clarence Skog
Sherry Sladek
Keith Slater
Nicole & Scott Slaubaugh
Angie Slaughter
Peggy & Rick Slaughter
Lorie & Paul Slaymaker
Slocum Orthopedics
Susan Slycord
Beckie Smalley
Barb & Dan Smith
Barbara Smith
Carolyn & James Smith
Connie & Bradford Smith
Elizabeth R. Smith
Joseph Smith
Mary & Steve Smith
Mary Lou & Donald Smith
Mary Mottet & Steven Smith
Pat Smith
Penny & Ted Smith
Thiara Smith
Tim Smith
Tonya Smith
Coleen Smith-Pumphrey
Marilyn Smock
Ann & Terry Smothers
Joan & Gary Snyder
Judy Snyder
Lynn & Robert Snyder
Mary & Eldon Snyder
Angela & Joe Sobaski
Suzanne Soderberg
Julie Sojka
Solon Community Pantry
Margaret & Steve Somsy
Jeanne & Steve Somsy
Mariel Sotzen
Kim Spading
Nancy Spalj
Kibby Sparks
Lori & Joe Sparks
Carol Spaziani
Barbara & John Spence
Beverly & Ed Spencer
Pam & Lon Spengler
Laura Spicer
Linda Spinks
Douglass Spitz
Cheery & Ted Spivey
Russ Sporer
Julie & Tom Spratt
Vanessa & Edward Spratt
Vera Spratt
Randal Staab
Judie & Bob Stadtlander
Sarah & Dirk Stadtlander
Andy Stagner
Mary Ann & Donald Stahly
Tracy Stamp

Marlene & William Stanford
Sharon Kay & Alan Stang
Debra Stannard
Cyndy & Harley Stapes
Raija & Kenneth Starck
David Starkweather
Erma & Farrell Statler
Nycole Stawinoga
Helen & Randy Steckly
Julie & Mike Steffen
Karen Steggall
Carol & James Steinbrech
Ginny & Daryl Steinbrech
Nancy & John-Mark Stensvaag
Phyllis Sterba
Darla Sterner
Nancy Sterner
Cindi & Bob Stevens
Nancy Stevens
Sheila Stevenson
Susan & Dave Stevenson
Vicki Stevenson
Karen & Stephen Stewart
Luann & Steven Stewart
Janet Stier
Emogene Stiff
Jeneane Stiff
Sharon Stiff & Melinda Beekman
Karolyn & George Stigler
Patricia & Joseph Still
Nikki Stimmel
Phyllis Stineman
Joyce & David Stochl
Richard & Carolyn* Stocker
Debera Stockman
Eileen Stockman
Florence & John Stockman
Gerald Stockman
Sue & Jim Stockman
William Stockman
Shirley & Dean Stoddard
Mo & Tom Stokes
Linda & John Stoll
Colleen Stoltzfus
Jacqueline & Joel Stone
Kathryn & R. D. Stoneking
Darla Storjohann
Angela Storm
Dennis Stout
Noah Stout
Ruth & Robert Stowe
Larry Strabala
Constance Straley & Eldon Lindsey
Judy Straley
Shirley & Marvin Streb
Larry Streets
John Streif
Norma Jeanne Streng
Marla & Jim Strieve
Ann & Shel Stromquist
Mary & Rexford Strotzman
Bette & Robert Strug
Cindy Stuhr
Carol Stull
Joyce Stumme
Donna & Pete Stumpf
Mary Jane & Terry Stumpf
Laura Stunz & Thomas Mittman

Donna, Scott & Brooke Stutsman
 Eldon Stutsman
 Margaret Stych
 Sue & Thomas Suchomel
 Pat & Bill Sueppel
 Laura & Rich Lansdon
 John Sullivan
 Rose Sullivan
 Sherry & Mark Sullivan
 Erin & Gary Sundberg
 Trina Surratt
 Judith Sutherland
 Vilda Sutherlin
 Marlene & Kent Swaim
 Carol & Bill Swanson
 Michelle Swanson-Mungerson
 Denise & Roger Swartzendruber
 Judy & Marlin Swartzendruber
 Erica Sweeney
 Helen Swenka
 Joanne & Charles Swenson
 Joan & Keene Swett
 Bonnie & Harold Swick
 Tailgators Bar & Grill
 Jack Tank
 Nancy Tate
 Leann Tatman
 Sharon Tauke
 Christine Taylor & Jerry Swails
 Jessica Taylor
 Mollie Taylor
 Jean & Thomas Teale
 Tears and Cheers
 David Telliho
 Phyllis Terrell
 Terri's Salon Studio 108
 Dr. Michael J. Tharp
 Debbie & Bill Thoman
 Kay Thomann
 Allen Thomas
 Diane Thomas
 Erma Thomas
 Jackie & Ronnie Thomas
 Malinda & Jay Thomas
 Sharon Thomas
 Diane Thomason
 Deb & Joseph Thompson
 Friends & Family of Carol Thompson*
 Janet & Larry* Thompson
 Julie & John Thompson
 Rosalie Thompson
 Sandra & Rick Thorington
 Janice & William Thorne
 Joanne & David Tigges
 Kimberly & Curtis Tillotson
 Family & Friends of David Timmerman*
 Kevin Timmerman
 Karen & Kevin Timmins
 Sue & Tom Timmsen
 Jeff Tindle
 Marna Tippin
 Zari Tirdagoun
 Carol Tobias
 Becky & Ernie Todd

Shari & Aaron Tolander
 Rita & Robert Tomanek
 Penny Tompkins
 Victoria Totten Green
 Mr. & Mrs. Jeff Tracy
 Trebron, Inc.
 Joleen & Nicholas Trent
 Lynn Triemer & Family
 Janet Trimble
 Judge & Richard Trimble
 Steve Trimble
 Donna Trolliet
 Anne Troyer
 Kathryn Troyer
 Vivian Troyer
 Kathy & Tom Trump
 Cheryl Tugwell
 Tulane Court Owners Association
 Jodi Turner
 Lorraine Turnipseed
 Ellise, Jean & Charles Tweed
 Ellen Twinam
 Kelly & Christopher Tyler
 Dee Ulin
 Patricia Ullman
 United Airlines HR Family
 United Fire Group Insurance
 UnitedHealth Group
 U of I Libraries, Acquisitions Department
 University of Iowa Registrar's Office
 Jeanie Untrauer
 Amy & Douglas Valentine
 Donna & Mike Valiiga
 Susan Van Duyn-Phipps & John Phipps
 Jennifer Van Horn
 Marcy Van Otegham
 Carolyn Van Zante
 Diana Vance & Mike Barber
 Ruth & David Varney
 Courtney & Gustav Vassiliades
 Lonnie Vaughan
 Jan Vedepo
 Patti Venteicher
 Nicolee & Joe Ventura
 Mary & Vaughn Ver Steegt
 Mary Ann, Kim & Steve Vercande
 Phyllis Vesely
 Cindy Vest
 VFW Post 6414
 Sally Vidnovic
 Dorothy & Miguel Villagrana
 Mary Villhauer
 Niki & Steve Villhauer
 Pat & Ed Villhauer
 Vintage Coop of Coralville
 Nancy & Chris Viola
 Sandy & Douglas Vollstedt
 Marie Von Behren
 Julia & Christopher von Gries
 Nancy & Leroy VonMuenster
 Kurtis Voparil
 Katherine Voss
 Vrbn Fire Protection, Inc.
 Larry Waggoner
 Fred Wagner
 Sandy & Tom Wagner

Cindy & Craig Walker
 Jerry Walker
 Nancy Walker*
 Rebecca Walker & Martie Brown
 Ruth Walker
 Mary Ellen & John Wall
 Julie Wallace
 John Wallerich
 Deborah & Bernard Walsh
 LeAnn & Gary Walsh
 Kristine Walter
 Lori & Todd Walter
 Susan Walter
 Mary Ann Walters
 Robert Walton
 Millie & Leroy Wanders
 Angela Ward
 Kathy & Lane Warden
 Angela Warner
 Betty Warner
 Christine & Devin Warner
 Jane & Lloyd Warner
 Laura & Doug Warner
 Liz & Terry Wasson
 John Watkinson
 Sandra & Charles Watson
 Wayland State Bank
 Julie Wazeer
 Donald Weber
 Bev & Doug Weismann
 Marianne Weiss
 Christine & William Weldon
 Holly & Jon Wellendorf
 Debbie Wellik & Gary Fitzpatrick
 The Wellmark Foundation
 Kathy Welsh & Bartley Brown
 Nancy & Mark Welsh
 Joan Welsh-Grabin & Joel Grabin
 Amanda & Lucas Wendel
 Kelly & Brad Wendel
 Donna & Al Wendler
 Dorothy Wenger Family
 Bev & Ron Wenman
 Michele & Jim Weno
 Berth Ann & Thomas Werderitsch
 LeAnne Werner
 Catherine West
 Deborah & Douglas West
 Linda & Rob West
 Kris Westfall
 Norma Westphal
 Sally Weyer & Marsha Bergan
 Mr. & Mrs. Robert Whatley
 Faye Wheeler
 Julie Whipple
 Dorothy & John Whiston
 Deb & Dennis White
 Nancy White
 Jean Whiting
 Betty & Richard Whitmore
 Joan & Arthur Whittley
 Ken Whyte
 Jacqueline & Lawrence Wiczorek
 Michelle Wiegand
 Jolene & Les Wieland
 Kathleen Wieland

Mary Wieland
 Michelle & Gary Wieland
 Kim Wiele
 Wiele Chevrolet, Inc.
 Barb & Dave Wiemer
 Loretta & Steven Wierson
 Naomi Wieskamp
 Lu Wilford
 Janice Wilkerson
 Ameer & Jeffrey Wilkins
 Carol & Claude Williams
 Christine & Larry Williams
 Donna & Richard Williams
 Ed Williams
 Monica Williams
 Mollie Willis
 Julia Willkom
 Randall Willman
 Janis Willmann
 Beatrice Willoughby
 Elizabeth Wilson
 Janet & Mark Wilson
 Jean & Keith Wilson
 June & O. Page Wilson
 Millie Wilson
 Ruth & Dave Wilson
 Stephanie & Stephen Wilson
 Theresa & Doug Wilson
 Jodi Windy
 Margaret & David Winegarden
 Janan Winn
 Doris, Moinca, Eli, Jason, & Janelle Winterberg
 Judith Wintheiser-Schulte & Daniel Schulte
 Ellen & Kevin Wise
 Ruth & Jure Wissink
 Christi Wissink-Jurs & Greg Jurs
 Debra & Christopher Witmer
 Peg & Gary Witmer
 Dennis Witte
 Cindy & Ronald Wolfe
 Steve Wolken
 Myrtle Wollenhaupt
 Carol Wolvington
 Jill Sanders
 Nancy Wombacher
 Barbara Womer
 Jane & Dick Wonick
 Carolyn & Keith Wood
 Charlene & Dean Wood
 Irene Wood
 James Wood
 Mardee Wood
 Mary Woods
 Cindy & Scott Worrell
 Kathy & Gary Wosoba
 Jill Wrenn
 Michelle Wrenn
 Joan & Curt* Wuest
 Fay Wulf
 Mary & Jim Yankovitz
 Rosemary & James Yardley
 Rachael Yeater
 Cheryl & Larry Yeggy
 Lavon & Kevin Yeggy
 Pam & Paul Yerington
 Shari Yetter
 Anna & Edward Yoder
 Becky & Steven Yoder

Boni Yoder
 Doris Yoder
 Jami & Steven Yoder
 Jane & Franklin Yoder
 Julie A. Yoder
 Julie M. Yoder
 Laverta & Carl Yoder
 Dorothy Yotty
 Eileen Yotty
 Lynn Young
 Mary & Michael Young
 Susan & Bill Young
 Nancy Youngbauer
 Rebecca Zaharias
 Gloria Zajicek
 Anne Zalenski
 Thomas Zapf
 Sherri Zastrow
 Karen & Tom Zeman
 Alix Zimmermann
 Mona & Gary Zimmermann
 Seth Zimmermann
 Julie & Tim Zipperer
 Diann & Steve Zirtzman
 Norm Ziskovsky
 Jan Zivojnovich
 Kathleen Zmolek
 Jean & Alan Zook
 Barbara & Kim Zuhlke
 Susan & Kirk Zumwalt

Memorial Gifts were made in memory of the following individuals:

Tom Caswell Adams*
 Larry Anna Affi*
 Melvin Ahlberg*
 Darold Albright*
 Shirley Aldeman*
 David Aldrich*
 Dean Amelon*
 John Anderson*
 Sylvia Anderson*
 Judy Arp*
 Joseph Ascroft*
 Valeska "Vee" Bailey*
 Corinne Barber*
 Michael Barker*
 Cynthia Marie Beck*
 Joanne Beckley*
 Arnaud Beltrame*
 Dennis Benner*
 Danny Berchenbriter*
 Kay Bernau*
 Robert V. Berry*
 Doug Bevan*
 Celia Bingham*
 Robert W. Black*
 William F. Blair Sr.*
 Penny Blakley*
 Donald E. Boenker*
 William "Bill" Boileau*
 Kenneth Bonthuis*
 Evelyn* "Billie" & Harold Bouschlicher*
 Thomas Bowen*
 Gayla Boyd*
 Bob Braverman*
 Mildred "Tootie" Bream*

* indicates the individual is deceased

Louis Brown*
 Maxine Brown*
 Dr. Robert C. Brown*
 Eva Verla Brown*
 Leona Buchmayer*
 Lela Mae Burbank*
 Larry Burck*
 Larry & Maxine Burck*
 James "JJ" Burkhardt*
 Janet Sue Burr*
 Zelma Burr*
 Don Canfield*
 Jack & Lou Canney*
 Arthur Canter*
 JoAnn Castagna*
 Thomas P. Caufield*
 Nicholas John Ceynar*
 Joyce Kron Chalupa*
 Wayne Chapman*
 Ruth Chelf*
 Melvin Chiles Sr*
 Margaret Christy*
 Marilyn M. Cilek*
 Glenda*, Gordon* & Val
 Ciochon*
 Bonnie Clark*
 Bill Cline*
 Mary K. Coburn*
 Adelaide Cochran*
 Dorothy Cole*
 Laura Cole*
 Ray Conaway*
 John Connelly*
 Roberta Conway*
 Alice Cooper*
 John Oscar Cornelius*
 Perle Cowen*
 Dennis Cox*
 Roger Cozine*
 Shirley Crissinger*
 Florence* & Bud Curran*
 Marilyn Curry-Dolder*
 George Dane*
 Ralph Daniello*
 Helen Darooge*
 Toni De Ryke*
 Donna DeBrie*
 Janice Karen DeGowin*
 Harlon Dehning*
 Marilyn Denniston*
 Marietta Dermody*
 Mike Devore*
 Jack W Dickey*
 Lyle Dickinson*
 Anne Dierking*
 Doris Divoky*
 William Dollman*
 Linda Donelson*
 Noreen Donnelly*
 Donald Donohoe*
 Viola Dotson*
 Margaret Sanders Drake*
 Michael Dreckman*
 Dick Duder*
 Pat Duer*
 Rosemary T Dunn*
 Kamil Duran*
 Carol Duwa*
 Allen Eakes*
 Don Earnest*
 Ruth Eash*
 Delmar Ebersole*
 Dean Eichelberger*
 Kay Ekwall*
 Steve Ellis*
 Beth Waldis Elzey*
 Grandma Embree*
 Jim Feeney*
 Gladys "Billie" Fehn*
 Leona Feuerbach*
 Barbara Fickel*
 Darlene "Nitzzy" Field*
 James & Matthew Fields*
 Mary Ruth Fisher*
 Luke J. Flaherty*
 Mavis & Edwin Florman*
 Judith & Brett Folkedah*
 Dorothy Folkmann*
 David Forkenbrock*
 Randy Forte*
 Nick Fountas*
 Rhona Fox*
 Will Francois*
 Arlene "Kay" Frantz*
 Robert Frauenholtz*
 Chuck Frese*
 George Fry*
 Robert Fuhrmeister Sr.*
 Dr. Clemens Full*
 Rosmary Galer*
 Mary Gantz*
 Dr. James Gardner*
 Kurt Gardner*
 Elouise Marie Garrett*
 Virginia Garver*
 James Gaul*
 Franklin Gault*
 Robert Gedlinske*
 Erna Gehrls*
 Mary Florence Gerecz*
 Richard Gibson*
 Alice Gigax*
 Hazel & John Gillespie*
 Jerry Wayne Gingerich*
 Theresa Gioannini*
 Patsy Golding*
 Sam Goldman*
 Jonathan Goldstein*
 Lonnie R. Goodwin*
 Nancy Graves*
 Erik Griebel*
 Mary Jane Griswold*
 Irvin & Irene Grout*
 Sylvia Gruzca*
 Adeleh Habibpour*
 Agnes Hagen*
 Dorothy Jean Hahn*
 Vivian Hahn*
 Ted Halm*
 Jennifer Halvorsen*
 Susan K. Ham-Bingham*
 Gary Lee Hamilton*
 Mary Hammen*
 Bernard "Bud" Hansen*
 Lynn Hansen*
 Dolores M. Hardy*
 Shirley Harris*
 Sharon Hart*
 Norma Hartley*
 Norma C. Hauenstein*
 Clarence Haverkamp*
 Sofia Hawley*
 Joan Hayes*
 Mark Hearn*
 Wayne Heidesch*
 Patrick Heiken*
 G. Calvin Hemmen*
 Marylou Henley*
 Clara Herman*
 Linda & David Hill*
 Doris Hinkhouse*
 Marie Hinz*
 Margaret Hirsch*
 Leonard Hixson*
 Ted Hofmann*
 Jim Holderness*
 Gayle Hollenback*
 Richard Horak*
 Carol Larsen Horton*
 Rosella Hudachek*
 James E. Hughes*
 Marlene Humble*
 Gary Hunter*
 Sandra Hynds*
 Mary Irely*
 Elizabeth Iroff*
 Fatemeh Jabbari*
 Vivian Jacobs*
 Dr. Glenn Jacobsen*
 Rita Jenn*
 Ron Jennings*
 Phyllis Johnson*
 Randy Jensen*
 Mary Jepsen*
 Carlton Johnson*
 Marilyn Johnson*
 Norma Johnson*
 David O. Jones*
 Geraldine Kaalberg*
 Nina Workman Kaalberg*
 John "Jack" Kahler*
 Alberta Kallaus*
 Gene Kasper*
 Steve Keith*
 Vernon Keith*
 Grandma* & Grandpa Kelsey*
 Barbara* & Gus Kennedy*
 Linda K. Kennedy*
 Sandy Kephart*
 Gloria Kimble*
 Ruth Kintz*
 Phyllis A. Kittle*
 Luanna "Stubby" Klein*
 Marcella Klein*
 Evelyn Knebel*
 Betty Knight*
 James Koeppel, Sr.*
 Donald Kolar*
 Lynn J. Koolbeck*
 Robert Koontz*
 Thelma Kornegor*
 Evelyn Kraemer*
 Bill Krall*
 Marjorie Krebs*
 Gene Kroemer*
 Gaylen Kron*
 Linda Kubu*
 Norman Kuddes*
 Charles* "Chuck" & Nicole
 Lacin*
 Charlotte Lackender*
 Rose Landers*
 Janet Lanik*
 Mary Laucamp*
 Don* & Mary Laughlin*
 Jack Laughlin*
 Veral Leaman*
 John Lemley*
 Helen Lenz*
 Madge Lenz*
 Jaro Lepic*
 Susan Freestone Lesh*
 Kay Liebe*
 Lori Lilleg*
 C. Robert Lillie*
 Dan Lilly*
 Alice Lincoln*
 Gilbert Lindberg*
 Joan Lindberg*
 Barbara Link*
 Dr. Harry Lipscomb*
 Robert C. Lovetinsky*
 Carol Macon*
 Judith Macy*
 Dolores "Dory" Madden*
 Henry "Hank" Madden*
 Betty Malcom*
 Victor Malichky Jr.*
 Dale C. Marek*
 Betty Marx*
 Retha Jane* & Robert A.
 Mason*
 Elva Mast*
 Insook Matthews*
 James Maxey*
 Erna Grace "Ricki" Maye*
 Roberta "Robin" McCormick*
 Richard McCreedy*
 Shirley McCune*
 Dorothy McGinnis*
 Joan McGiverin*
 Joe McKeone*
 Joye McKusick*
 Elaine Meade*
 Richard M. Mears*
 Lynn Merck*
 Sarah Meyer*
 Joan Middleton*
 Donald Milder*
 Donna M. Miller*
 Henrietta Miller*
 Janice Reinhart Miller*
 Juanita Diehl Miller*
 Larry Miller*
 Ruby Miller*
 Wayne L. Miller*
 Emma Marie Mills*
 Mary Christine Mills*
 Ferman Milster*
 Philip Moeckli*
 Hazel Earline Moll*
 Jerry Moore*
 Kenneth Moore*
 Paul Morano*
 Alpha Morehouse*
 Harold "Sam" Morrison*
 Edward* & Jean Mouglin*
 Ida Mullet*
 Charles Mullinnix*
 Joyce Murphy*
 Mike Murphy*
 Mary Lou Murray*
 Carmen Musser*
 Bonnie Nelson*
 Roald A. Nelson*
 Carol Neuzil*
 Theresa Jean Neuzil*
 Miriam Newman*
 John Nidey*
 Darla Noel*
 John T. Nolan*
 David Norman*
 Robert **Mort" & Virginia
 "Ginny" O'Donnell*
 Gary O'Leary*
 Teresa O'Neil*
 Patrick O'Rourke*
 Larry Olesen*
 Jean Ollendick*
 Clifford*, Patricia* & Thomas
 Olson*
 Richard Park*
 Robert Park*
 Frances T. Parks-Reid*
 Delores Parsons*
 Andrew Pasek*
 Bob Pearson*
 Nick Peck*
 Donald Pedersen*
 Roland Pederson*
 Mardelle* & Jack Pedigo*
 Theresa Pelzer*
 Selma Perlstein*
 Linda K. Permann*
 Doris M. Perry*
 Nancy Perry*
 Trudy Peterson*
 Charles W. "Bill" Phillips*
 James Phillips*
 David Plank*
 Mayola Pollet*
 Jack Carl Price*
 Jerry Price*
 Ronald Price*
 Vincent Pulkrabek*
 Brend Pyrz*
 Natalie Quinn*
 Aleatha Racheter*
 Joan Radloff*
 Marilyn Kay Ralls*
 Jim & Jerry Ramsey*
 Ellen Rausch*
 Shirley Rayner*
 Emily Reese*
 Dennis Rehnke*
 John Ries*
 Jo An Riter*
 Andrew Roberts*
 Glen & Cele Roberts*
 Rose*, Todd*, Suzette* (Zoll) &
 Bill Rockafellow*
 Betty Romine*
 Jane Ross*
 Ethel Rothstein*
 Bill Rugger*
 Robert L. Ruppert*
 Rose Marie Ruth*
 Jennifer Salemink*
 James Sangster*
 Michael Santangelo*
 Richard Sawyer*
 Helen Schartz*
 Elizabeth Scheckel*
 Paul Scherrer*
 Greg Scheuerman*

Jean Schlapkohl*
 Bette Schmidt*
 Carolyn Schmidt*
 Mark Schmoll*
 Eileen Schneider*
 Sara Schoenmaker*
 Jim Schrock*
 Pat & Marvin Schuessler*
 Kathleen V. Schweers*
 Delores *V. & John P. Scott*
 James Searls*
 Joe Segreti*
 Lanny Selk*
 Millie Sell*
 Theresa Semel*
 Thomas Senneff*
 Dorothy Sexton*
 Lawrence Sexton*
 Norman Shalla*
 Dale Sharp*
 Marie Shaull*
 Ruth M. Shields*
 Shirley Shover*
 Kathleen Sippy*
 Crystal K. Slach*
 Ronald Slaughter*
 Suzann Slaughter*
 Randy Sleichter*
 Robert G. Smith*
 Robert L. Smith*
 Gretchen Snider*
 Anita Sojka*
 Cathryn Ann Soppe*
 Glennis Speas*
 Mary Alice Stahle*
 Carolyn Stahmer*
 Kyle Stanfield*
 Bruce Steffens*
 Daniel Steinbrech*
 Richard Stevenson*
 Ethel Linder Stoll*
 Robert & Daniel Storjohann*
 Jack & Jackie Sullivan*
 Thomas Patrick Sullivan*
 Mary Sulma*
 Bonita Swails*
 Mary Corrine Sweeney*
 Byron Sweeting*
 Dorothy Sweeting*
 Joseph F. Szabo*
 Dwaine Tague*
 William "Bill" Tanke Jr.*
 Louis Tassinary*
 Charles Terry*
 Connor Tharp*
 Keith Thayer*
 Sheri Dawn Thomas*
 Carol Thompson*
 Betty Tiffany*
 Farrokh Tirgardoun*
 Dave Timmerman*
 Mary Tippin*
 Mark Tomash*
 Tony Tommasi*
 Mark Tompkins*
 Verda Troyer*
 Joe & Marjorie Turkal*
 Robert E. Uhlmann*

Lee Van Voorhis*
 Richard Vermace*
 Robert Vermace*
 Raymond "Ray" Viksten*
 Refugio Villagrana*
 Howard Villhauer*
 Francis Vislisl*
 Captain David "Luke" Wade*
 Robert Wagner*
 Tom Walz*
 Lisa A. Washington*
 Larry Waters*
 Barbara Weaver*
 Helen Kacere Wehby*
 Ellen Weiler*
 LaWayne Weinard*
 Arthur Wenman*
 Herman Wenman*
 Robert Wennerholm*
 Edward Weno*
 Bryce & Collin Werling*
 Luthiera A. White*
 Darel Wieland*
 Dave Wilkerson*
 Gary Willey*
 Suzanne Windisch*
 Esther & Keith Windus*
 Nancy Louise Winter*
 Dale Winterberg*
 in memorial of A.T.
 Wollenhaupt*
 Nancy Wright*
 Curtis "Doc" Wuest*
 Leroy Yeggy*
 Mary Yeggy*
 Susie Yerington*
 Edna Yoder*
 Otis Yoder*
 Dr. Catherine Zavala*
 Virginia Zeifert*
 Margaret & Ernie Ziegenhorn*
 William Zinkula*
 Shirley Beuter Zumwalt*

**Honor Gifts were
 made in honor of the
 following individuals:**

J B's birthday
 Dr. Ann Broderick
 Derrick Droz
 Maggie Elliott
 Dr. James Feeley's retirement
 Mr. & Mrs. C. R. Fields
 Mr. & Mrs. D. Fields
 Joan Frantz
 Karen & Dick Hoffman
 Ethan & Isabella Krieger
 The Ross Langhurst Family
 Dr. Chris Lantz
 Ina Loewenberg
 Martha Lubaróff
 Katie Peterson
 David Scholz
 Jessica Taylor's birthday
 Volunteers
 Delbert "Bud" Wiederholt
 Dr. Kevin Wood's birthday

In-kind donations

Accurate Automotive
 Aero Rental & Party Shoppe
 Airport National Public Golf
 Course
 Sandra Anderson
 Terry & Terry Anderson
 Apres Wine Bar & Bistro
 The Basket Cases
 Ron "Bugzy" Bednarz
 Roger Beyhl
 Big Grove Brewery & Taproom-
 Iowa City
 Bread Garden
 Bridge Community Bank
 Brown Deer Golf Course
 Casey's General Stores, Inc
 Cedar County Piecemakers
 Classy Chassy Cruisers
 Coach's Corner
 Bill Courtney
 Denny's Pest Control
 The Band
 El Banditos
 Elks Lodge #590
 Every Bloomin' Thing
 Fareway-East
 Fareway-West
 Finkbine Golf Course
 Fleck Sales
 Bob & Kathy Frits
 Gay & Ciha Funeral and
 Cremation Services
 Golf USA
 Goodfellow Printing Company
 Inc
 Herteen & Stocker Jewelers
 Hills Bank & Trust Company
 Richard Hinkhouse
 Hollywood Graphics
 Hy-Vee Dodge St
 Hy-Vee First Ave
 Hy-Vee South
 Iowa City Landscaping
 City of Iowa City Parks &
 Maintenance
 The Java House
 Kelly Heating
 The Kirkwood Room
 Rachele Larson
 Laser Jet Wash
 Leash on Life
 The Little Things Matter
 Mercy Iowa City
 MidAmerican Energy
 Old Capitol Screen Printers
 Our Redeemer Lutheran
 Church Women's Mission
 Guild
 Papa Murphy's
 Judy Pfohl
 Pleasant Valley Golf Course
 Quail Creek Golf Course
 Quality Care
 Riverside Casino & Golf Resort
 Dave Robertson
 Scheels
 Short's Burgers Eastside
 University of Iowa Community
 Credit Union

UICCU Investment Services
 Taylor Wertheim
 Westport Touchless
 Yotty's, Inc Golf Cars

* indicates the individual is
 deceased

2018 WALK FOR DIGNITY HONORARY FAMILY: The Walker–Bryant Family of Tiffin and Oxford

The Walker-Bryant clan has roots that go wide and deep in the Tiffin-Oxford area. Likewise, the family’s connection with Iowa City Hospice goes wide and deep, and Debbie Bryant feels that connection strongly. Her father, her husband, and her father-in-law all received support from Iowa City Hospice at critical times in recent years.

“When you turn to hospice, you are choosing quality of life,” adds Debbie.

In turn, family members have been generous in their support of Iowa City Hospice. In particular, Debbie’s parents, Ivan and Nona Walker, made a donation of over \$12,000 in 2016, after Ivan received hospice care for an acute medical issue and recovered.

“We had heard of all the good they’ve done,” Nona says of Iowa City Hospice. “We made that gift so that Hospice can carry on for someone else.”

“There’s so much pressure on a family [when a loved one is dying],” says Debbie’s sister-in-law JoAnne Downes. “Iowa City Hospice brings new help and a new understanding to everyone. They’re just super. It’s a gift.”

As the 2018 Honorary Walk for Dignity Family, the Walker-Bryant family name was inscribed on the Iowa City Hospice Tribute Wall at Willow Creek Park in Iowa City.



VOLUNTEERS – STILL THE HEART OF IOWA CITY HOSPICE

130+ active Volunteers provided over 3915 hours of service in 2018. Volunteers provide many services!

Patient and Family Support Volunteers

- 11th Hour
- Legacy Project
- We Honor Veterans
- Pet Peace of Mind

Office Volunteers

- Staff and departmental support

Program Support Volunteers

- Bereavement
- Development

Other Volunteer Programs

- Shawlers
- Bakers
- Singing Group

Learn more about these and other volunteer opportunities on our website or call 800-897-3052.



WAYS TO MAKE A GIFT

MEMORIALS

Memorial gifts are a meaningful way to honor a loved one while recognizing and thanking Iowa City Hospice for their care.

ANNUAL APPEAL

Each fall, Iowa City Hospice conducts an Annual Appeal campaign. Your Annual Appeal gift may be directed in a way that is meaningful to you including patient care, the Endowment Fund, or Honoring Your Wishes.

WALK FOR DIGNITY

The annual Walk for Dignity is held each spring on the fourth Sunday in April at 1 p.m. in Willow Creek Park. All are welcome to attend, enjoy the celebration of life and generate support for Iowa City Hospice. Many families that have been served by Iowa City Hospice form teams in memory of their loved ones. This is a wonderful way to provide critical support for patient care and bereavement services. Businesses may become Walk Sponsors. Sponsors are recognized with signage on the Sponsor's Trail and in printed materials. Contact Judy Frits at 319-688-4213 or judy.frits@IowaCityHospice.org

**SAVE THE DATE:
APRIL 26, 2020**

GOLF OUTING

The Annual Glenn Roberts Elks/Iowa City Hospice Charity Golf Classic is held the first Monday of each August to benefit patient care and bereavement services. Have fun and support Iowa City Hospice by forming a team or becoming a sponsor. Contact Judy Frits at 319-688-4213 or judy.frits@IowaCityHospice.org

**SAVE THE DATE:
AUGUST 5, 2019**

HONOR A CAREGIVER

Did you know that you may make your gift in honor of Iowa City Hospice caregivers? Include a note with your gift and it will be shared with the staff person(s) you have chosen to honor and the hospice team.

CASH GIFTS

Gifts may be made with a personal check, a credit card authorization or on-line at www.iowacityhospice.org

MATCHING GIFTS

Your employer may offer matching gifts for charities that are supported by their employees, increasing the impact of your gift. Check with your employer.

ENDOWMENT GIFTS

Gifts for the Iowa City Hospice Endowment Fund may be made directly to the Community Foundation of Johnson County. There are significant tax benefits for donors who make their gift in this way. To learn more, visit their web site at communityfoundationofjohnsoncounty.org or contact them at 319-337-0483. Endowment Fund gifts remain invested so that your gift is a source *For Good...For Ever*.

PLANNED GIFTS

Gifts may be made in many different ways. Your lawyer or financial professional can advise you on the best means to make such a gift and the benefits to you and your family. For the information you will need to include Iowa City Hospice in your estate plans, visit our web site for bequest language or contact the Executive Director at 319-688-4212.

RECOGNITION

All donors will be listed in the Iowa City Hospice Honor Roll of Donors on our web site. All gifts over \$100 will be included in our spring Annual Report. If you wish to remain anonymous, just let us know when you make your gift.

**2018 BOARD
MEMBERS**

**Ben Russell
Chair**
Commercial
Banking Officer,
Hills Bank and
Trust Company

**Ben Evans
Chair Elect**
Group Benefits
Advisor, AW Welt
Ambrisco

**Susan Stutzel
Treasurer**
Susan Stutzel,
CPA

**Randy
McDonough
Secretary**
Pharmacist,
Owner, Towncrest,
Solon Towncrest,
and Towncrest
Compounding
Pharmacies

**Todd Means
Past Chair**
Vice President
MidWestOne
Bank

Boyd Crosby
Owner, Boyd
Crosby
Construction

**Mahmooda
Ahmad**
Iowa City
Community
Member

**Dr. Stephen
Scheckel**
Chief Quality
Officer & ECU
Medical Director,
Mercy Hospital
Iowa City

Diana Lundell
Director of
Communications,
UI Health Care



Join the annual Iowa City Hospice
Walk for Dignity
SUNDAY, APRIL 26, 2020, 1 PM, RAIN OR SHINE

Iowa City Hospice Volunteer Trail Site
Willow Creek Park (Benton Street and Teg Drive)

Donation drop-off starts at 11 am; Time of Remembrance at Noon;
Walk starts at 1 pm

**For more information: judy.frits@iowacityhospice.org
or call 319-688-4213, 800-897-3052**

**Fundraise online at [http://www.firstgiving.com/iowacityhospice/
iowa-city-hospice-walk-for-dignity-2020](http://www.firstgiving.com/iowacityhospice/iowa-city-hospice-walk-for-dignity-2020)**

Thank you to our 2018 \$5,000 Walk Lead Sponsors!